

the
Sentinel

1954





FRIENDS OF THE LIBRARY

Montana State University
Gift
DR. Morton J. Elrod
From
Mary Elrod Ferguson





Editor

Douglas LeRoy Anderson

Assistant Editor,
Artist, Poet

Patricia Lucille Koob



the

Sentinel

1954

Published by the Associated Students of Montana State University
Missoula, Montana

Once there dwelt within the mountains

A philosopher named Haffinch.

Filled he was with many wise tales,

But there was no one to listen.



So he climbed the highest mountain;
Calling to the hills around him,
Bidding all to come and hear him,
And to profit from his teachings.

As the multitudes did gather
On the hillside to hear Haffinch,
Pouring forth his tales of wisdom,
He became known the world over.



But the winds blew through the canyon,
And 'twas cold upon the mountain;
So Wise Haffinch did seek shelter
For the followers of his teachings.

Haffinch gazed down from the mountain,
And he saw a field of clover.
Then he said, "I'll build a castle
To which all may come to hear me."

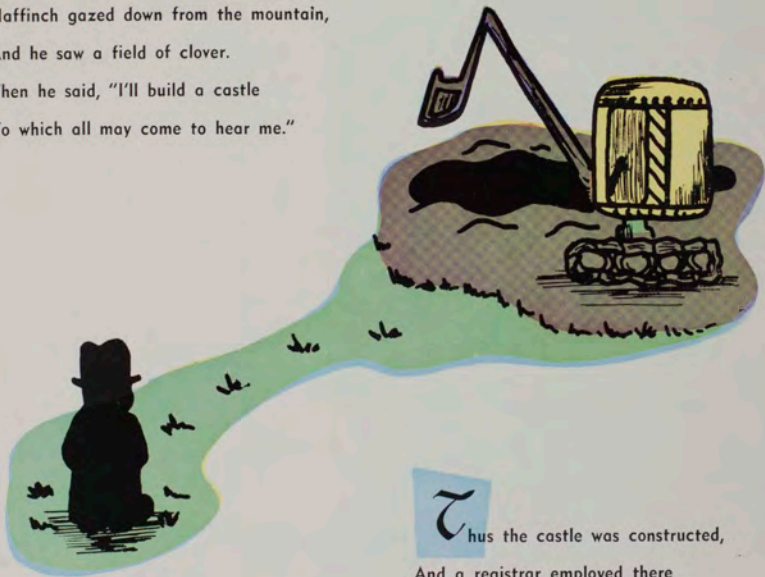

Thus the castle was constructed,
And a registrar employed there
To collect the fees for Haffinch,
And to make a list of students.

Haffinch called his castle Main Hall,
And the multitudes enrolled there
To take Listening to Haffinch,
And his fame spread far and yonder.



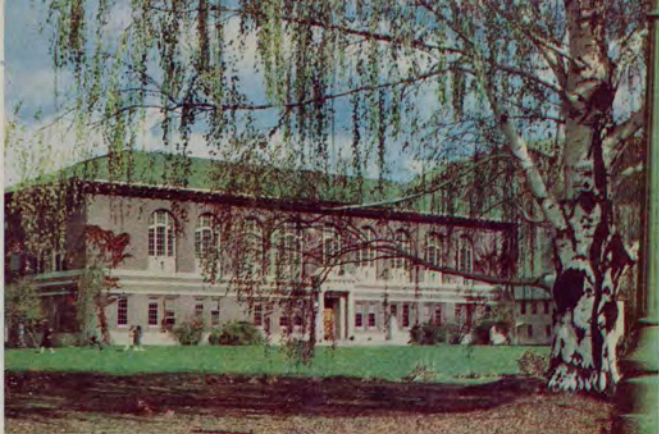

But it happened that as time passed,
He became so tired of talking,
He contracted laringitis
And was puzzled with the problem.

Then spake one of his bright students,
Who suggested to Wise Haffinch,
"Why not write down your wise teachings,
So that all who wished might read them?"

Many books were then compiled
And a library was constructed;
Where were housed Haffinch's writings,
And where students went to study.



After pouring o'er their studies,

Students needed relaxation.

Hence an edifice for union

Of the students was erected.

In one portion called the Coke Store

Many students then did gather;

Where they did much coffee drinking,

While they mulled o'er daily gossip.



Here the students also studied

And engaged in recreation,

While some week-ends found them dancing

In the Gold Room or the Fish Bowl.



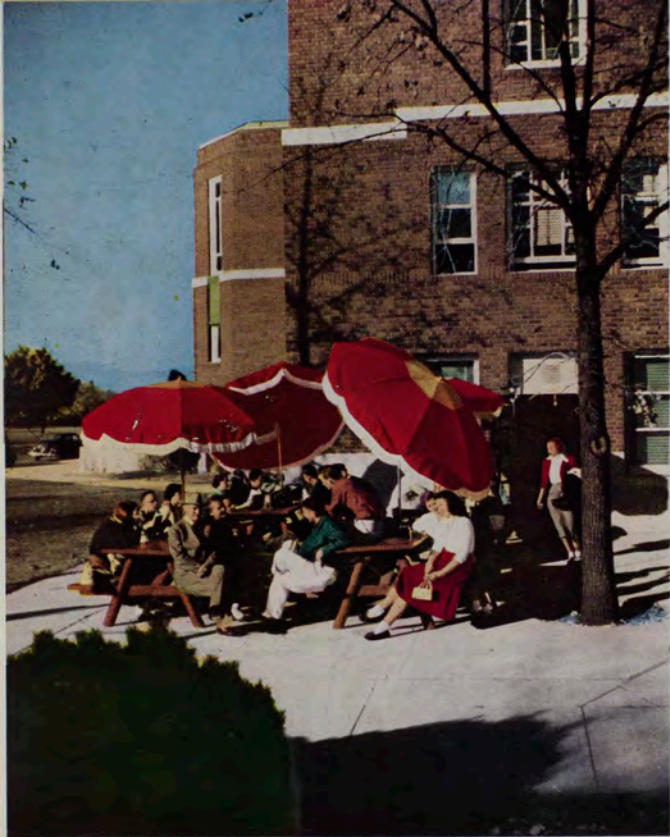

When the spring thaws hit the campus,
Out-of-doors the students gathered,
Where they sat midst bright umbrellas
And absorbed their share of sunshine.

Some of them exchanged their coffee
For a cooler type of beverage,
And their visits were more frequent
Due to sieges of class cutting.

S

pring would also find the campus
Turning thoughts to things athletic.
Picnics, hikes, and frat spring parties
Offered them fresh-air diversion.

Neighbor to the Student Union
Was the campus bowl of clover,
Where the groups would often gather
To engage in intramurals.



Noise parades and bonfire rallies

Were among the pep attractions

For the students with school spirit,

Who excelled in much loud cheering.



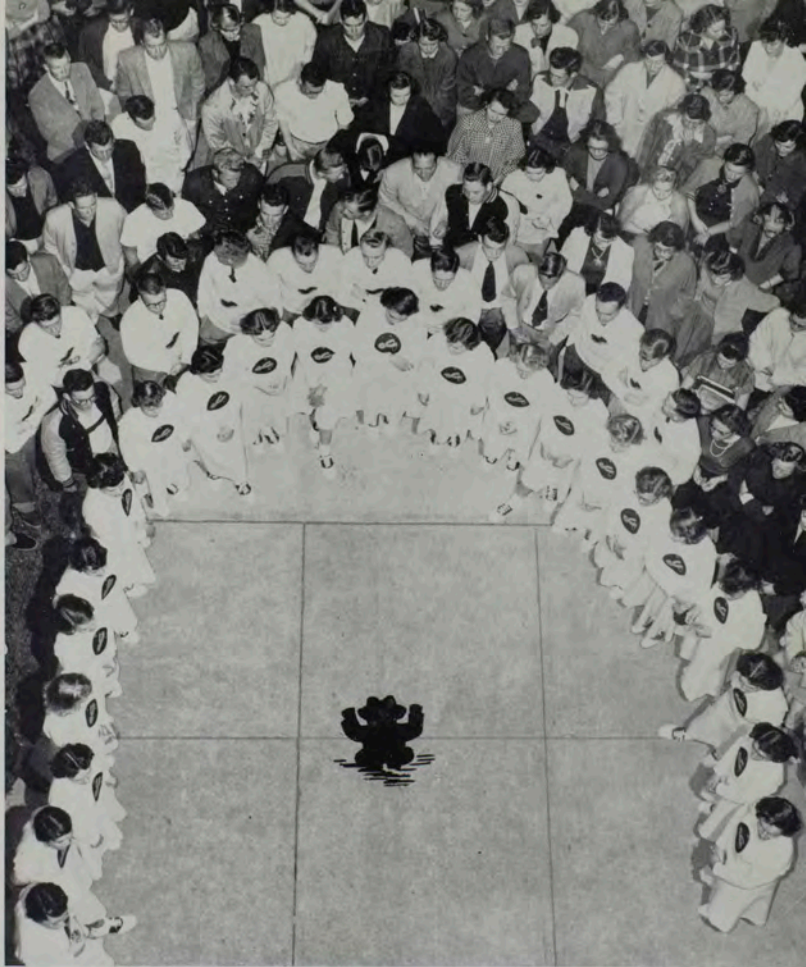

Haffinch gathered all his students

On the steps in front of Main Hall,
Where they entered in group singing—
Singing on the Steps he called it.



Through the week the students studied,
And some burned the midnight oil.
But the lights which burned on week-ends
Would announce their merry-making.





So that justice might be furthered
Haffinch built a tabernacle,
Where the lawyers studied canned briefs,
While their friends attended convos.

After years of preparation,
To the bar they were admitted.
This was based on the provision
They produced the proper I.D.

Yet another school was founded
For the subjects of Paul Bunyan,
And though Haffinch was the founder,
Patron saint was their own Bertha.

Ev'ry year a ball was given
By these lawyer-hating woodsmen.
With informal dress the keynote,
Cancan girls and beards were featured.



So the years passed quickly onward

While the school was ever growing.
More new buildings were constructed
To accommodate expansion.

Still the students sought their learning—
Old ones left, and new ones entered.
But they all remembered Haffinch
For his wise and wondrous teachings.



When the students graduated
They would think back on their school days,
And each year they would relive them
At their festival—Homecoming.



Listening to Haffinch

Spreading Haffinch's Word

Joining Haffinch

Haffinch's Regime

Cheering with Haffinch

Haffinch's Habitations

Relaxing with Haffinch

Haffinch's Backers



*M*any students came to Haffinch

Seeking higher education.

After years of constant study

They rejoiced in graduating.

Listening to Haffinch

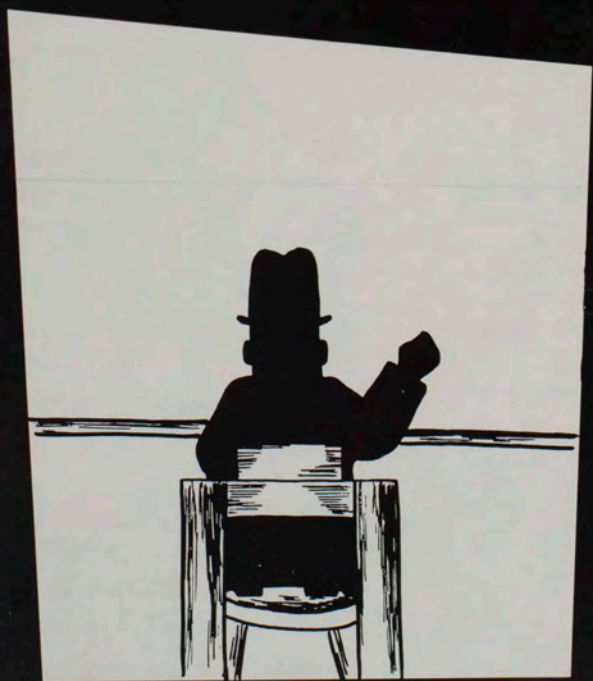



BACTERIOLOGY CLUB

BACK ROW: Harold Larsen, D. M. Hetler, Diane Hollingsworth, Herbert James, Geraldine St. Onge, Victor Vilks.

FRONT ROW: Patricia Schammel, Gwen Dickson, John Jutila, president; Carol Coughlan, Paul Haubrick.

Bacteriology

FACULTY

D. M. Hetler, prof. and chairman; Edmund Jeffers, asst. prof.; John Jutila, grad. asst.

NOT PICTURED: Carl Eklund, Bill Hoyer, David Lackman, Richard Ormsbee, Samuel Salvin, lecturers at Rocky Mountain Laboratory, U. S. Public Health Service.



COUGHLAN, CAROL G.
Missoula



ST. ONGE, GERALDINE T.
Butte

Not Pictured -
LARSEN, HAROLD N.
Bonner



PHI SIGMA, Honorary

STANDING: Ludvig Browman, Howard Sears, Patricia Schammel, Floyd Hunter.
 SEATED: Robert Cutler, president; Richard Solberg, vice-president; Carol Coughlan, secretary-treasurer; Geraldine St. Onge, corresponding secretary.
 NOT PICTURED: James Borgerson, Frank Fowler, Doris Gray, Vernon Hawley, Howard Scott, John Spencer.

Biological Sciences

Botany



*P*lant-like micro-organisms,
 Plants, and animals are studied
 By the students who are dealing
 With the store of living matter.

FACULTY

J. W. Severy, prof. and chairman; R. A. Diетtert, prof.; Meyer Chessin, asst. prof.; L. H. Harvey, asst. prof.; Joseph Kramer, prof.
 NOT PICTURED: Charles Waters, prof.

GRAY, DORIS C., Stevensville
 SOLBERG, RICHARD A., Missoula





ANDERSON, DOUGLAS L., Conrad



BENNETT, JOHN D., Milton, Mass.



BURKE, ROBERT F., Butte



BURNELL, HARRY A., Kallspeil



BURTON, GLEN D., Broadus



CARL, FREDERICK G., Hamilton



CALLAHAN, JACK M., Gildford



CLARK, DONALD G., JR., New Orleans, La.



COOK, ROBERT E., Missoula



CORIN, GORDON R., Butte



DEMMONS, WILLIAM H., Bonner, Psychology



DOGGETT, LAWRENCE W., Townsend



ERICKSON, E. DONALD, Havre

FOSTER, MARILYN J., Missoula



Theodore Smith
Dean

Business Administration



BETA GAMMA SIGMA, Scholastic Honorary

STANDING: Ruby Lindstrom, Normand Olson, Richard Crist, Doug Beighle, Don Talcott, James Madison, E. Joe DeMaris, Helen Hayton.

SEATED: Theodore Smith, Joan Bachman, Norman Taylor, George Shrum, Martha Manner, Jim Burke.



FACULTY

STANDING: Harold Hofflich, prof.; Edwin Dwyer, asst. prof.; Theodore Whitesel, assoc. prof.; Donald Emblen, prof.; O. F. Rydell, asst. prof.; Albert Helbing, prof.; Brenda Wilson, prof.; Norman Taylor, inst.

SEATED: Theodore Smith, prof. and dean; E. Joe DeMaris, asst. prof.; Margaret Alexander, inst.; Patricia Fine, secretary; Fred Henningsen, acting asst. prof.; Alvild Martinson, inst.; Maxine Johnson, research assoc. and secretary; Robert Line, prof.

NOT PICTURED: William Boone, inst.; Frances Colvill, inst.; Roy Ely, prof.; Edmund Fritz, inst.; R. H. Robinson, inst.; John Swackhamer, asst. prof.; Vernon Vogt, inst.

Row One

GALLAGHER, GARY J., Missoula
 GHAETER, STERLING G., Missoula
 GRIFFITHS, HARRY W., Missoula
 HAGAN, FRANCES L., Redstone
 HARMSEN, ROLF F., Bismarck, N. D.
 HAYTON, HELEN R., Kallispell
 ELGESON, BERNARD, Nashua

Row Two

HOBBS, MARVIN L., Kallispell
 HOGAN, DORIS M., Missoula
 HORST, EDWARD A., Missoula
 JASKEN, ROBERT J., Kallispell
 JOHNSON, RICHARD A., Missoula
 LAHR, BYRON J., Missoula
 LARSON, JOHN D., Conrad

Row Three

LEHMAN, FRED L., Kallispell
 LEHUM, BOB J., Great Falls
 LINDSTROM, RUBY P., Carville
 McCAMMON, GEORGE E., Huntley
 MANNEN, MARTHA A., Brady
 MAXWELL, PAUL N., Butte
 MILLER, DONALD M., Bozeman

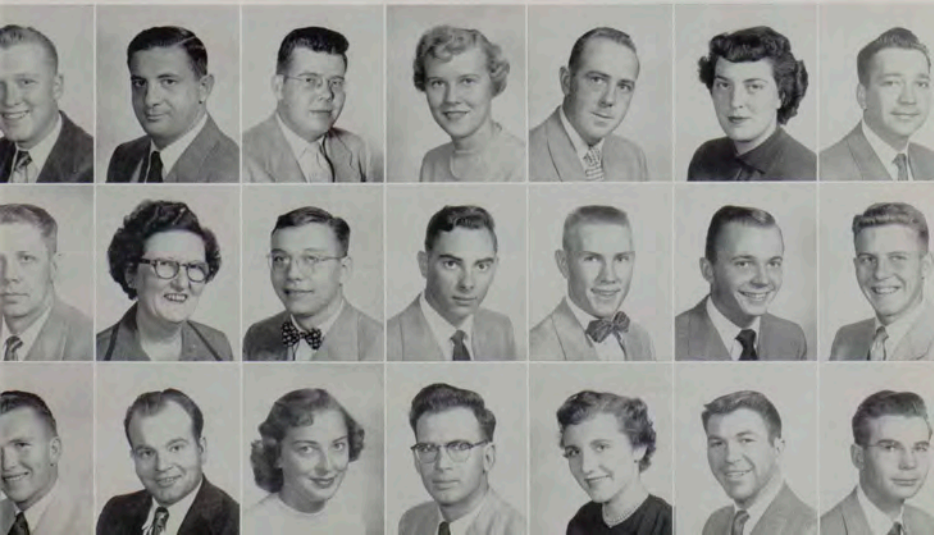



MULLEN, BETTY L.
Hot Springs
NEVIN, J. RICHARD
Lewistown
NEWMAN, JACK S.
Great Falls
OLSON, NORMAND L.
Missoula

Not Pictured
ANGEL, CHARLES F.
Bozeman
ARCHER, RAMON N.
Great Falls
BOE, N. GORDON
Wibaux
BOLLAU, JAMES D.
Missoula
BROME, JOSEPH L.
Butte



OSTERHOLM, RONALD G.
Lewistown
PAUL, GEORGE F.
Missoula
PAUL, PROSPER F.
Missoula
FEDEN, ROBERT G.
Great Falls

H. P. BROWN
Great Falls
BURKE, JAMES E.
Livingston
BUSH, HAROLD O.
Butte
BUXTON, WILLIAM N.
Calgary, Alberta, Canada
COAKLEY, JAMES E.
Billings
DEMPSTER, JOHN R., JR.
Missoula
DISSLY, ROBERT L.
Lewistown
ELMORE, LOUIS N., JR.
Billings



PETERSON, MYLES C.
Billings
PORTER, MARILYN P.
Shelby
RASMUSSEN, ROBERT L.
Antelope
REES, DONALD M.
Townsend

FISHER, PATTY B.
Poplar
FOEHAG, THOMAS P.
Lewistown
FRIEDE, ROBERT C.
Coeur d'Alene, Idaho
GALPIN, WILLIAM H.
Butte
GILBERT, WILLIAM S.
Libby
HOLST, EARL S.
Kalispell
HURST, ALLEN D.
Stevensville
JAIN, ROBERT W.
Missoula
JOHNSTON, CLARE E.
Terry



SHADOAN, RICHARD A.
Billings
SHRUM, GEORGE T. JR.
Buffalo, Wyo.
SKAHAN, M. FRANCES
Missoula
SLINGBY, JAMES T.
Missoula

KERSHNER, KENNETH L.
Wheatland, Wyo.
LAMPROS, DANIEL P.
Missoula
LARCUMBE, MARY ANN
Anaconda
LLOYD, THEODORE R.
Missoula
LUCKMAN, JACK L.
Glasgow
LUND, JAMES A.
Sidney
MCDOONELL, JOHN P.
Ennis
MALMSTAD, ROBERT L.
Billings
MICHAELS, WILLARD L.
Missoula



STOHR, DANIEL W.
Missoula
TEAGUE, CHARLES P., JR.
Bonner
TEIGEN, LOIS P.
Trizen
TIDYMAN, JAMES A.
Valier

MILES, ROBERT E.
Darby
MILLER, EDGAR A.
Great Falls
MILLER, W. NORMAN
Oakland, Calif.
MULLOWNEY, TIM W.
Ballantine
NIELSEN, JAMES L.
Scholey
OLSEN, RICHARD L.
Missoula
OTTERSON, WALLACE R.
Bonner
OVITT, RALPH A.
Dillon



WALLACE, ROBERT H.
Great Falls
WALTERS, EDWARD F.
Missoula
WILLIAMS, C. CHARLES, JR.
Lewistown
WOLF, DONALD W.
Wolf Point

PETERSEN, NOHL D.
Dixway Proving Grounds,
Utah
PETERSEN, WILLIAM A.
Alberton
RAPPEY, FLORENCE K.
Missoula
ROBERTS, ARTHUR H.
Missoula
RYAN, JACK B.
Wykeoff, N. J.
SANDE, REUBEN H.
Gildford
SCHLEMAN, HARVEY L.
Missoula
SEAMAN, ROBERT W.
Missoula



WOODS, EUGENE R.
Missoula
CASEY, PATRICK J.
Great Falls, Graduate
D'ACOSTA GOMEZ,
A. GUADALUPE
Honduras, C.A., Graduate
WUERTHNER, BENJAMIN J.
Great Falls, 1953

SHERWIN, THOMAS W.
Hamilton
SMALL, WALLACE E.
Missoula
SMITH, WILLIAM J.
Stevensville
TALCOTT, DONALD B.
Great Falls
TIBBALL, EUGENE C.
Casper, Wyo.
WOODS, WILLIAM D.
Saco
WORDEN, ROY F., JR.
Missoula



Professional Fraternity

BACK ROW: Lois Teigen, historian; Carlene Dragstedt, Betty Mullen, Alice Stack, Shirley Perrine, hostess; Gwen Davis, Mary Lou Marsh, chaplain.

FRONT ROW: Martha Mannen, president; Ruby Lindstrom, vice-president; Helen Hayton, corresponding secretary; Frances Hagan, recording secretary; Carol Nicholson, treasurer; Alvhild Martinson, advisor.

NOT PICTURED: Joan Bachman, national councilor; Ruby Fender, Susan LeBarron, Ruth Metvedt.

Phi Chi Theta

Alpha Kappa Psi



Professional Fraternity

BACK ROW: Sterling Graeter, Normand Olson, Marvin Hobbs, Bill Nelson, Dick Spalding, Don Erickson, Ted Cogswell, John Earl, Engen.

MIDDLE ROW: Donald Rees, Theodore Whitesel, Norman Taylor, Bob Rasmussen, Doug Anderson, Gary Gallagher, Don Campbell, Bob Dwyer, advisor; Don Wall, Hugh deMers.

FRONT ROW: Doug Beighle, president; Wally Otterson, vice-president; George Shrum, secretary; Harry Bunnell, master of rituals; Edwin Dwyer, advisor; Don Wall, Hugh deMers.



Not Pictured

GUETTLER, GERALD C.
Missoula

WADSWORTH, GENE P.
Missoula



LIN, HSI HU
Tainan, Formosa



FACULTY

STANDING: R. H. Jesse, prof.; and chairman; Leland Yates, inst.; Gordon Shuck, asst. prof.

SEATED: Earl Lory, prof.; Joseph Howard, prof.; John Stewart, assoc. prof.

NOT PICTURED: Richard Juday, assoc. Prof.

Chemistry



Economics

FAUST, RONALD F.
Porsyth

MOE, SKULABON
Poplar

HIEN, JOSEPH P.
Viet Nam, Graduate

Not Pictured

BRITTON, GERALD T.
Great Falls



FACULTY

Roy Ely, prof. and chairman;
Vernon Vogt, inst.; John
Swackhamer, csst. prof.; Carl
Wohlgenant, grad asst.; Her-
bert Kroeker, asst. prof.

NOT PICTURED: Albert Helbing,
prof.; Robert Line, prof.



College of Fine Arts

Fine arts were consolidated
To include art, music, drama.
The new school's dean, Dr. Richman,
Also is the dean of music.

Art



FACULTY

Aden Arnold, prof. and chairman;
James Dew, asst. prof.



Future Rembrants and Picassos
Try their talent in life drawing.



Not Pictured

METCALF, AGNES S. R.
Seattle, Wash.

RYAN, BARBARA J.
Missoula

WALTERMIRE, RICHARD D.
Missoula

HAIGHT, ROBERT D., Bozeman, English



KOOB, PATRICIA L., Missoula



FACULTY

LeRoy Hinze, asst. prof.; Abe Wollock, inst.

Drama

Followers of Thespis gather
In their renovated barracks
To bring drama to their public
And prepare themselves for Broadway.



Montana Masquers

BACK ROW: Bob Hoyem, vice-president; Gerald Wolfard, LeRoy Hinze, Alan Goddard, Audrey Linscheid, Carol Murray, Bob Haight, Abe Wollock.

FRONT ROW: Pat Koob, president; Marjorie Lovberg, secretary; Donna Murray, treasurer; Jeanene Schilling, historian.

NOT PICTURED: Dale Harvey, Beverly Johnson, Beverly Praetz, Sally Stamm.



Country Girl

First production of the Masquers
 Was Odets' stark, vivid drama
 Of Frank Elgin, has-been actor,
 Who through drink had reached his downfall.

Bernie Dodd, the brash director,
 With Frank's wife, the loyal Georgie,
 Struggle for the stage-star's comeback
 And restore him to the footlights.

Frank Elgin	Ronald Lundquist
Georgie	Marjorie Lovberg
Bernie Dodd	James Webb
Phillip Cook, the producer	Carlton Johnson
Paul Unger, the author	Richard Howell
Larry, the stage manager	Alan Goddard
Nancy	Berta Huebl
The Dresser	Charles Parks

Bernie comes to Frank's apartment,
 Offers him a chance for comeback;
 But the actor remains helpless,
 Fearing those who try to help him.



Frank again resorts to drinking.
 Georgie then attempts to help him;
 But he turns on her in anger,
 Not realizing her influence.

The stage manager, the author,
 And Phil Cook, the play's producer,
 Find that Frank has been imbibing
 During the play's dress rehearsal.



The Imaginary Invalid

Moliere's satire on physicians
Was the winter quarter presentation.
It concerns a doting father
Who surrounds himself with doctors.

Father Argan plans on matching
Angelique, his eldest daughter,
With Diaforus, a doctor;
But she loves another—Cleante.

Argan	Robert Hoyem
Toinette	Patricia Koob
Angelique	Karen Whittet
Cleante	Harold Hansen
Beline	Jeanene Schilling
Dr. Diaforus	Edward Focher
Thomas Diaforus	Gordon Travis Ronald Richards
Dr. Purgon	Ronald Lundquist
The Apothecary	Ronald Richards Bruce Cusker
Elmire	Sheila McDorney
Louison	Beverly Hunter



Argan's maid, Toinette, who's saucy,
Constantly torments her master.
It is she who plots against him
And resolves the situation.

Elmire, Argan's sister, tells him
To himself become a doctor
So that he can cure his ailments.
This he does and solves the problem.





Jupiter employs his powers—
Dresses as Alkmene's husband.
Mercury, to help him win her,
Acts as liaison and runner

Most delightfully Alkmene
Mixes up the situation.
Jupiter must laud her actions,
And he gives the two his blessing.

Amphitryon 38

Giraudoux's impromptu drama,
Modern version of the ancients,
While remaining thought provoking,
Gave delight to spring play-goers.

Jupiter's infatuated
With a mortal girl, Alkmene.
But Amphitryon, her husband,
Is her one and only lover.

Amphitryon	John Schwarz
Alkmene	Genevieve Corcoran
Jupiter	Ronald Lundquist
Mercury	Bruce Cusker
Leda	Marjorie Lovberg
Sosie	Jack Howell
Trumpeter	Ronald Richards
Warrior	Harold Hansen
Nevetza	Marlene Gaugler
Kleantha	Virginia McBride
Attendants to Leda	Roger DeBourg Pleas Duke Jack Klarr



Music



In their piano-shaped construction
With facilities so modern,
Students in the school of music
Put in many practice hours.

Not Pictured

FLETCHER, CHARLES R., Billings
WHITTET, KAREN, Livingston

Row One

CARDINALE, KATHRYN J., Dillon
CARROLL, MARIEANNE D., Hysam
COLOFF, N. LAWRENCE, Great Falls
COUTURE, JEANNE L., Arlee
DAVIS, SAMUEL E., Dillon
EICHHOLZ, RICHARD S., Hamilton
HARDISTY, DONALD M., Butte

Row Two

HOYEM, ROBERT A., Missoula
KAISER, RICHARD E., Park City
LEFFLER, SHIRLEY A., Forsyth
MacKINNON, MORA C., Butte
MARINO, QUENTIN M., Red Lodge
MARKS, HILDEGARDE U., Duluth, Minn.
PATTON, JUDITH A., Victor

Row Three

TRAVIS, GORDON R., Moberidge, S. D.
VALENTINE, JANE R., Conrad
BRAVOS, ELAINE G., Missoula, Graduate
LEIBINGER, L. GILBERT, Miles City, Graduate
SCHWAB, SUSAN E., St. Paul, Minn., Graduate

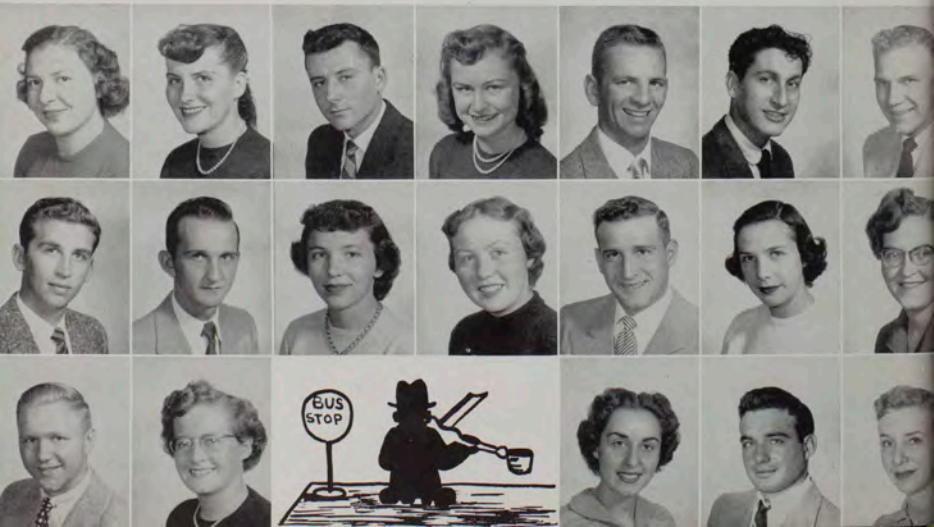



Luther Richman
Dean



FACULTY

STANDING: Lois Cole, inst.; Paul Abel, inst.; J. Justin Gray, asst. prof.; John Lester, prof.; J. George Hummel, inst.; Stanley Teel, prof.; Gilbert Leibinger, grad. asst.; Susan Schwab, grad. asst.
SEATED: Luther Richman, prof. and dean; Lloyd Oakland, prof.; Florence Smith, prof.; Rudolph Wendt, assoc. prof.; Bernice Ramskill, assoc. prof.; Florence Reynolds, inst.; Hasmig Gedickian, asst. prof.

The new Lyon-Healy purchase
For symphonic presentations
Here is being demonstrated
By Patricia Hodgman, harpist.

Sylvia Schulz gets in some practice
On the new memorial organ,
Which was custom built by Moeller
For the music auditorium.





BACK ROW: Joyce Tooke, Joan Wigfield, Marlys Haney, Georgiana Coppedge, Jack Howell, Darlene Dresel, Sandra Cooney, Helen Kalanick.

FRONT ROW: Marilyn Shope, Shirley Spehn.

Twirlers

*F*ollowers of Pocahontas

Clad in Indian regalia

Added color to the half-times

As they did their snappy strutting.



Leader Georgiana Coppedge
Poses with Jack Howell, drum major.

Symphonic Band

*B*eat the band? You just can't do it!
Be it Sousa or Beethoven.

This same group with some revision
Marches at parades and half-times.



Justin Gray
Director

Justin Gray, director; Paul Abel, associate director; Donald Hardisty, student assistant director; Judith Harden, president; Leo Mueburger, vice-president; Arlene Werle, secretary; Edmund Colby, publicity; Flutes: Judith Harden, Roberta Lucke, Patricia Milne, Karen Kuno, Oboes: John Marvin, Delores George, Shirley Lenhart; English Horn: John Marvin, Clarinets: Arlene Werle, Jane Valentine, LaMar Forvilly, Robert Hutchins, Carol Nelson, Norman Burke, Edward Sbraglia, Roderick Lewis, John Kohler, Raymond Rom, Carol Peterson, Herbert Kost, Virginia Baldwin, CeCelia Eichholz, Katherine Crockett, Marie Duff, Virginia Johnson, Carol Jansonius, MaryLou Flodin, Shirley Laffler, Peggy Centerwall. Alto Clarinets: Tom Thomas, Genewie Ecker, Bass Clarinet: Richard Eichholz; Bassoons: Donald Hardisty, Kay Mueller, MarieAnne Carroll, Alto Saxophones: Jack Miller, Wilma Dawson, Robin Vought, Pat Gessner, Tenor Saxophones: Dale Croskrey, Judith Patton, Baritone Saxophones: Roberta Holgate, Betty Lyons, French Horns: Paul Abel, Eleanor Schmidt, Ronald Bacon, Coronets: Sam Davis, Jack Lind, Roland Gratte, Bob Thornton, Wayne Linnell, Patrick Fox, Joanne Flynn, Don Divine, Clark Hemor, Virginia Peterson, Trumpets: Kelsier Barthelmeas, Ephraim Hackett, Bob Peters, Frank Diener, Baritone: Clair Hallock, Quentin Marino, Jack Brinkman, Trombones: Leo Mueburger, Charles Johnson, Jim Ford, Connie Jensen, Gerald Wolford, Inez Myers, Billie Carver, Jane Hunter, Bosses: Earl Walton, Silver Chard, Richard Kaiser, Edmund Colby, String Bass: James Fugert, Percussionists: Edward Johnson, Norman Hosking, Myra Corbitt, Carl Dix, Piano: Shirley Laffler.





Eugene Andrie, conductor; Pamela Brechbill, concertmaster; Lawrence Coloff, orchestra manager and librarian; Arlene Werle, librarian; John Marvin, president; Alicejane Carkeek, secretary-treasurer. First Violins: Pamela Brechbill, Mora MacKinnon, Dian Giulio, Robert Seyler, Adelaide Thornton, Lois Gram, Dorothy Blegen. Second Violins: Marjorie Towell, Kathryn Cardinale, Nan Carpenter, Beverly Lahn, Dorothy Mueller, John Sherman, Ellen Sweeney, Virginia Vinal, Violas: Larry Martinec, Sheila McDorney, Helen Wunderlich, Lloyd Oakland. Cellos: Carol Critelli, James Carrell, Lawrence Coloff, Alicejane Carkeek, Florence Reynolds, Robert Taylor, Basses: James Fugett, Richard Remington. Flutes: Judith Haraden, Roberta Lucke. Oboes: John Marvin, Delores George, Jane Jensen. Clarinets: Arlene Werle, John Kohler. Bassoons: Donald Hardisty, Kay Mueller. Trumpets: Sam Davis, James Hansen, Roland Grotte, Jack Lind. Trombones: Dean Vinal, Harold Poppe, Don Hauk, Leo Musburger. Timpani and Percussion: Richard Ely, Lawrence Coloff, Katherine Crockett, Harold Gillet, Bonnie Staley.

Symphony Orchestra

*D*ealing in orchestral culture,
Members put in many hours
To prepare for public concerts
And the opera performance.



Eugene Andrie
Conductor

A Cappella Choir

Up and coming in the nation
For its quality of singing
This selective group is noted
For its skill in blending voices.



Lloyd Oakland
Director

BACK ROW: Don Schessler, Silver Chord, Harold Hansen, Dick Fletcher, Bob Hoyam, Roderick Lewis, Ray Halubka, Doug Hjort, Carl Dix, Richard Eichholz, Lawrence Coloff, Donald Hardisty, Robert Montgomery, Bob Thornton, Pat Fox, Kelsie Barthelmiss, Gordon Travis, Dale Harvey, Ronald Erickson, Jim Durso, Lowell Burnett, Ronald Johnson, Marvin Joseph Marley, Paul Hartley, George Palmer, Ed Focher, Eron Anderson.
 SECOND ROW: Winnamae Kovatch, Betty Rucker, Shirley Blackwell, Susan Schwab, Kathy Lindeman, Marjorie Lovberg, Joyce Howanach, Mary Daljornette, Jane Valentine, Sheila MacDermott, Patricia Valcuo, Dana Dale, Carol Peterson, Shirley North, Nadine Mutch.
 FRONT ROW: June DaGoller, Virginia McBrice, Bernice Hennen, Donna Murray, Mara Mackinnon, Delores Goetze, Jill Hageman, Jay Whitcomb, Beverly Hunter, Lloyd Oakland, director, Roberta Lucke, Susanne Slovens, Colleen Baker, Mary Shanahan, Joan Evans, Pamela Brechbill, Judith Patton, Katharine Crockett, Hildegarde Marks.

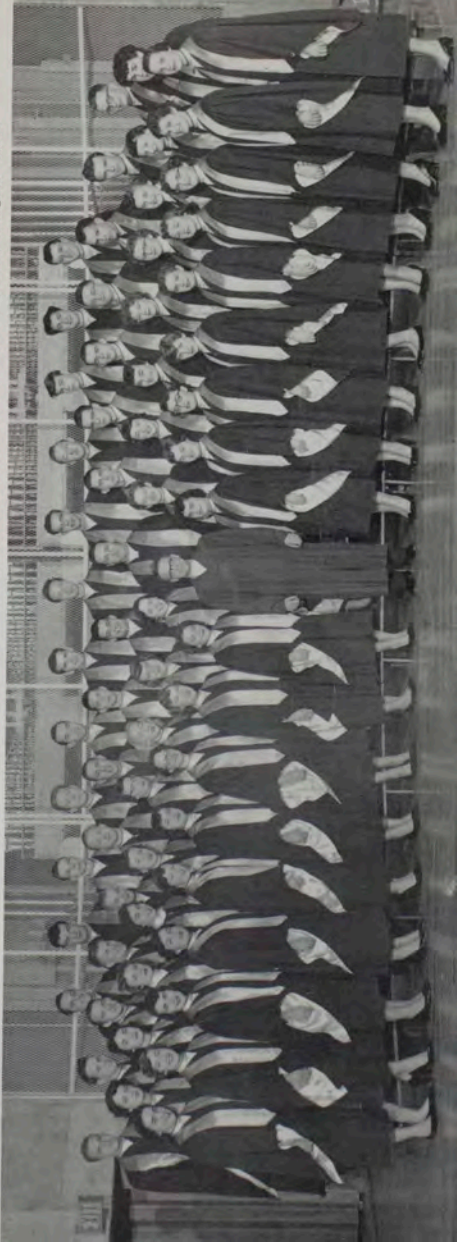



Honorary

STANDING: Jane Valentine, president; Carol Critelli, vice-president; Dian Giulio, recording secretary; Delores George, treasurer; Jeanne Couture, corresponding secretary; Marie Duff, Karen Whittet, Donna Terpening, Alicejane Carkeek, Berta Huebl.
 SEATED: Hasmig Gedickian, advisor; Marlene McKinley, Marajeau Marvin, Shirley Lettler, Arlene Werle, Katharine Crockett, Patricia Stalcup, Susanne Slovans, Donna Murray.
 NOT PICTURED: Donna Larson, Nadine Mutch.

Mu Phi Epsilon

Sextet

*T*hese six freshmen women singers,
 Popular as entertainers,
 With Gib Leibinger, director,
 Sang for civic groups and convos.

Shirley Blackwell, Lindalee Elphison, Shirley North, Clara Tanner, Roberto Lucke, Beverly Hunter, Virginia McBride, accompanist; Gib Leibinger, director.





Honorary

STANDING: Gordon Travis, Donald Schessler, James Durado, Lawrence Coloff, Donald Stagg, Gilbert Leibinger, LaMar Forvilly, Roland Grotte, Ronald Bacon.

SEATED: Robert Hoyem, president; Quentin Marino, Donald Hardisty, Richard Kaiser, James Carrell, Leo Musburger, Edmund Colby.

Phi Mu Alpha Sinfonia

Jubileers

*A*s ambassadors in music
This outstanding group of singers
Gained much national attention
For its polished presentations.

BACK ROW: Robert Hoyem, Tom Needham, Gordon Travis, Gary Reese, Donald Schessler, Jim Beadle, James Durado, Ed Focher, Doug Hjort, Ray Halubka.

FRONT ROW: Susan Schwab, Jeanne Couture, Beverly Herman, Donna Murray, Berta Huebl, Susanne Slavens, Virginia VanHorne, Gilbert Leibinger, accompanist; Lloyd Oakland, director.



Education

Not Pictured

BARBER, MAXINE W. E., Missoula
 BRECHBILL, CAROL F., Oarby
 BUCKINGHAM, JACK L., Terry
 CAMPBELL, BUDDY E., Superior
 CONNER, C. LEON, Victor
 deJUNG, ALEA G., Missoula
 DYE, ETHLYN F., Missoula
 EARLEY, MARGARET M., Billings
 GALT, PHYLLIS C., Petaluma, Calif.
 GRAVES, ROBERT D., Billings
 GUSTAFSON, WILLIAM F., Anaconda
 JANOSOV, MARIAN T., Stockett

JOHNSON, NATALIE C., Helena
 McMASTER, WILLIAM J., JR., Butte
 MARSH, DONALD E., Florence
 MARTIN, JOSEPHINE S., Bridgeport, Ill.
 MOORE, WINNAFERN H., Missoula
 OLSON, DONALD L., Butte
 REYNOLDS, KENNETH G., Missoula
 ROBERTS, THOMAS J., Butte
 RUSSELL, WILLIAM BRUCE III, Missoula
 SIMONI, GEMMA M., Missoula
 SMADING, DON G., Helena
 WINKLEY, FRANK C., Fortine
 WOLFE, BETTE RAE, Billings

ALBERTSON, CLARENCE G.
Big Fork

BARRETT, HOWARD E.
Hobson

BRYAN, C. HOWARD
Hamilton

CRESIEN, MARLENE A.
Great Falls

DICKINSON, BARBARA J.
Helena

DOOHAN, JOHN R.
Anaconda

DURHAM, BILLIE J.
Missoula

HELMER, JOANN R.
Polson

JOHNSON, BEVERLY J.
Libby

LEPPANEN, RICHARD W.
Butte

LUCOTCH, EDWARD P.
Sand Coulee

LUEDTKE, J. DARLENE
Butte

MEHTALA, FRANCIS R.
Orofino, Idaho

MOORE, ROBERT J.
Kalispell

O'HANLON, A. ELIZABETH
Chinook

TALBOTT, BEVERLY J.
Great Falls

VANEK, LOREN J.
Noxon

VonKUSTER, LEE N.
Scobey

WEAVER, ARDICE L.
Fort Benton

WING, DALE
Peplar

WOEPEL, P. RAYMOND
Brockton

PARKS, CHARLES C.
Upland, Calif., Graduate





Linus Carleton
Acting Dean



FACULTY

STANDING: Linus Carleton, prof. and acting dean; James Short, assoc. prof.; Walter Ames.
SEATED: John Staehle, asst. prof.; Benjamin Frost, asst. prof.; Henry Knapp, asst. prof.
NOT PICTURED: Leo Smith, Herbert Wunderlich.



CAT

*A*fter graduation headed
For the little old red schoolhouse,
Educators of tomorrow
Must develop love for apples.

STANDING: Howard Barrett, Ivan Hunt, Donald Marsh, Frank Mehtala.
SEATED: Winnafern Moore, Dale Wing, vice-president; Neal Blush, president; Clarence Albertson.
NOT PICTURED: Leon Houglum, secretary-treasurer.

*Education
Club*



English and Speech



CHESMORE, EMILY A.
Florence
CROCKETT, MARGERY J.
Chinook
FOWLER, ANNE V.
Lewistown
HOYNES, EMMET E.
Malta
HUDSON, KATHRYN A.
Rapid City, S. D., Liberal Arts



McCONNELL, MARILYN
Kalspell
MASTOROVICH, MARIE
Rondup
MITCHELL, GERALDINE A.
Cranbrook, B.C., Can., Speech
OECHSL, MARCIA A.
Butte
PATTERSON, MARY KEN
Missoula



PEEK, CONSTANCE O.
Missoula
POTTER, ROBERT E.
Libby, Speech
HALSTON, LOUISE
Sidney
SLETTEN, VIVIAN R.
Billings
TOPPE, PEGGY J.
Williston, N. D.

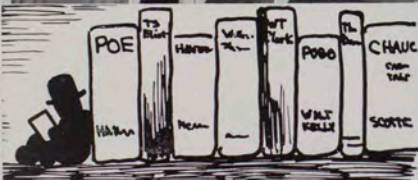

CORREARD, GENEVIEVE R.
Grenoble, France, Graduate
TZOUGANATOU, CATHERINE
Athens, Greece, Graduate

Not Pictured
KILPATRICK, THOMAS E.
Laurel
MOONEY, ROBERT
Monrovia, Calif.

FACULTY



STANDING: Bernard Heringman, inst.; Edmund Freeman, prof.; Walter Brown, assoc. prof.; John Moore, assoc. prof.; Walter Van Tilburg Clark, asst. prof.; Henry Laram, inst.; Vedder Gilbert, asst. prof.
SEATED: Mary Clapp, assoc. prof.; Rufus Coleman, prof.; Evelyn Seedorf, asst. prof.; Harold Merriam, prof. and chairman; Leslie Fiedler, assoc. prof.; Nan Carpenter, assoc. prof.; Agnes Boner, inst.
NOT PICTURED: Bert Hansen, prof.; Ralph McGinnis, assoc. prof.; Edward O'Hanian, inst.; Roxana Warren, grad. asst.

Tau Kappa Alpha

Forensic Honorary

Ralph McGinnis, advisor; Cathy Doherty, president; James Johnson, Roxana Warren, Joan Wing, James Reid.



STANDING: Edward Allen, Don Schroder, Gerard Rutan, Dean Hellinger, Gene Woods, Ken Duffy, Jim Roberts, Bruce Cook, Bob Lazich, Don Mosher, Virginia McBride, Gary Boyles.

SEATED: Cathy Doherty, president; Byron Robb, vice-president; Donna Bordar, Gerri Mitchell, Ralph McGinnis, advisor.

Debate and Oratory Association





STANDING: Marilyn Hutton, Richard Howell, Sonia Tetlie, Fred McBride, Diane Baker, John Moore, Sandra Robbin, Roger DeBourg, Marjorie Lovberg.
 SEATED: Dan Schroder, Harold Blomstrom, president; Leo Musburger, vice-president; Shirley Blackwell, treasurer; Evelyn Seedorf, advisor.
 NOT PICTURED: Joanne Stratton, secretary.

Radio Guild

Foreign Languages

*P*arlez-vous francais or Spanish?
 Or are you a Latin scholar?
 If it's Greek to you, then major
 In the languages department.

FACULTY

STANDING: Rudolph Hoffman, prof.; Paul Bischoff, prof.; Robert Burgess, assoc. prof. and chairman; Gunther Bonnin, asst. prof.
 SEATED: Thora Sorenson, assoc. prof.; Marquerite Ephron, asst. prof.; Mary Vogt, acting inst.

Not Pictured

- DOHERTY, CATHERINE C.
 Missoula, French
 PESEK, CONSTANCE O.
 Missoula, French
 SHAWL, JANICE H.
 Libby, Latin
 WEBER, EDUARD H.
 Butte, Spanish

Row One

- BAILEY, CLIFTON E.
 Missoula
 BARKLEY, ROY V.
 Missoula, French
 DOLVEN, MYRNA J.
 Harlem, French

Row Two

- MERRITT, L. MARIANNA
 Kallispell, Spanish
 PADDINGTON, JOAN P.
 Missoula, Spanish
 REESE, GARY
 Kallispell, Spanish





Forestry

Dwellers of primeval forests
Study natural resources—
Graduate to work with timber,
Wildlife, soil, and conservation.

Row One

CALHOUN, DONALD C.
Inglewood, Calif.
DAHL, J. RUSSELL
Hot Springs
EARLAND, JAMES W.
Burbank, Calif.
FAUROT, RICHARD A.
St. Croix Falls, Wis.
FOWLER, FRANK A.
Lanham, Maryland
HAUTZINGER, JOHN L.
Omaha, Neb.
JOY, CHARLES R.
Alexandria, Va.

Row Two

LOWELL, JOHN H.
Sioux Falls, S. D.
MURRAY, ROBERT B.
Tulunsa, Calif.
RIGGER, THEODORE I.
Plevna
TALIAPERRO, WILLIAM M.
Bartlesville, Okla.
WHITE, JAMES H.
Great Neck, N. Y.
WOPFENDEN, HARRY S., JR.
Missoula
WRIGHT, GERALD O.
Ripon, Wis.

Not Pictured

BARKMAN, EDWIN C.
Watkins Glen, N. Y.
BURROUGHS, EDWARD R., JR.
Missoula
DEVAN, GEORGE A.
Missoula
DOLLAN, JOHN M.
Missoula
GRAHAM, DAVID A.
Missoula
HANSON, PHILIP C.
Missoula
HILL, ELBERT B.
Missoula
KISER, FAY E.
Lonsview, Wash.
O'ROURKE, DANIEL J.
Santa Barbara, Calif.
PFUSCH, JAMES A.
Valley City, N. D.
PISSOT, HENRY J.
Missoula
REED, MARTIN E.
Missoula
SMITH, THOMAS M.
Anchorage, Ky.
STONE, GEORGE E.
Missoula
SUPOLA, MONTE N.
Pompey's Pillar
SWAIN, CHARLES N.
Johnson City, Tenn.
WALKUP, ROBERT H.
Hayward, Calif.

FACULTY

STANDING: James Faurot, inst.; Melvin Morris, prof.; Don Drummond, asst. prof.; John Krier, asst. prof.; James Klemmedson, inst.; Paul Bruns, assoc. prof.

SEATED: Gene Cox, asst. prof.; Louis Powell, inst.; Fay Clark, prof.; Ross Williams, prof. and dean.

NOT PICTURED: Elwood Shade, inst.; Thomas Spaulding, prof.; Thomas Walbridge, asst. prof.; Charles Waters, prof.

Ross Williams
Dean





FORESTRY CLUB

BACK ROW: Martin Reed, Joe Meuchel, Dick Faurst, Jim Zeltlinger, Pete Tyler, Ed Bloedel, Jack Phelps, Dave Kauffman, Bob Greenan, Dick Sandman, Pat Ryan, Harold Hanson, Dave Owen, Bill Tallaferra, Jan Dickey, Gene Combali.

FIFTH ROW: Dick Joy, Gene Kuhns, Philip Hanson, Marvin Nelson, Jack Hoffman, John Pinter, Fred Wolfrum, Fay Kiser, Adrian Swensen, Tom Kovalicky, Al Kelley, Barney Sedlacek, Glenn Freeman, Arnie Royce, Robert Stone, Joanne Galden.

FOURTH ROW: Mory Meagher, Jim McLean, Tom Patterson, Don Williams, Jack Chamberlin, John Holden, Harlan Hayes, Ralph Jaszowski, Don O'Rourke, Jim Eakland, Bob Poole, Pete Stolle, Ken Cardwell, Maurice Clark, Greg Ellerman.

THIRD ROW: Don Daniels, George Grandy, Gary Seitz, Lewis Foster, Al Crozer, Ralph Emerson, Bob Moore, Alan Morris, Chuck Thorsen, Don Morrissey, Whitney Schmitt.

SECOND ROW: Paul Heinz, Kelsey Smith, Jerald Omondson, John Lowell, Dick Johnson, Larry Helwig, Frank Fowler, Ted Rieger, Dick Patten, Wayne Tatze.

FRONT ROW: Doug Dowson, Joe Duff, George Arnold, Carl Neufelder, Richard Johnson, Jack Hautzinger, Gerald Wright, president; Jim Plusch, vice-president; Bill Overdorf, secretary; John Gallo.

NOT PICTURED: Glenn Beckman, Monte Brammer, Russell Dahl, R. T. Dale, Jack Dollan, treasurer; Pete Dring, Tom Fraser, Dick Gaschausky, Elbert Hill, Bill Hoffmeister, Dallard Johnson, Larry Johnson, Art Jukkala, Francis Kirschner, James Larson, Bart McNamee, Tom Moulton, Roger Murray, Robert Muekamp, Nat Nelson, Charles Nyquist, Ronald Palmer, Bob Perry, James Pladt, Ralph Rundle, Ronald Rundle, Zane Smith, Paul Snyder, George Stone, Alan Thayer, Paul Weingart, Don Wells.



Honorary

BACK ROW: James Faurat, Daniel O'Rourke, Gerald Wright, Ross Williams, Melvin Morris, Dick Joy, Paul Bruns, Fay Clark, Martin Reed, William Overdorff, Jack Chamberlin.

MIDDLE ROW: Joseph Meuchel, David Kauffman, Richard Faurat, Robert Greenan.

SEATED: Fay Kiser, president; John Lowell, vice-president; Francis Kirschten, secretary; Philip Hanson, treasurer; George Stone, historian.

NOT PICTURED: Jack Dollan, John Krier, O. M. Patten, Thomas Spaulding, Charles Waters.

Druids

Forestry Club



*W*hen they're not recov'ring Bertha
From their loyal friends, the lawyers,
These lads gather decorations
For their ball of winter quarter.



Geology

FACULTY

Kenneth McLaughlin, prof. and chairman; Sidney Groff, grad. asst.; Fred Honkala, asst. prof.; Robert Weidman, inst.

SIGMA GAMMA EPSILON, Honorary

BACK ROW: Robert McGuire, vice-president; Fred Honkala, advisor; Robert Weidman, associate; Keith Dyas, Delano Lund, Eduard Weber.

FRONT ROW: Thomas Pullen, president; Charles Root, Robert Fischer, Sidney Groff, Myron Leischner, secretary-treasurer.

NOT PICTURED: Kenneth McLaughlin, associate; George Sweeney.

Row One

BUCHANAN, ROBERT W.
Billings
DYAS, KEITH E.
Anaconda

Row Two

JOHNSON, DURWOOD M.
Billings

Row Three

LUND, DELANO G.
Baker
PULLEN, THOMAS H.
Middleport, N. Y.

Row Four

TIDYMAN, THOMAS C.
Valer
WEST, LAWRENCE J.
Jordan

Not Pictured

LEIBSCHNER, L. MYRON
Miles City
NELSON, MARVIN L.
Miles City
ROWLEY, CLARENCE W.
Ekalaka
WITTING, RICHARD H.
Cleveland, Ohio

BEACH, ROBERT D.

Missoula
BRADSHAW, KIETH C.
Drummond
CORIN, MARVIS E.
Butte

ELIASON, NEIL H.
Deer Lodge
HUDSON, ROBERT W.
Alberton
HUGHES, L. LYNN
Scooby

HUNTER, ROBERT N.
Great Falls
KENISON, KENETTE J.
Dillon
KIRK, ROBERT L.
Somers

KREIDER, FAITH A.
Sand Springs
MCNANEY, JAMES R.
Miles City
MARSHALL, THOMAS R.
Nutley, N. J.

NASH, ROBERT O.
Missoula
NELSEN, MARY JANE
Conrad
NELSON, JACK K.
Valer
NELSON, M. JANICE
Missoula
NICOL, DONALD L.
Missoula
SHREVE, WILLIAM C.
Milltown

Graduate School

*G*raduates continue study
Climbing up the learning ladder.
If this further work's successful,
They ascend to get their master's.

Health and Physical Education

FACULTY

BACK ROW: Robert Oswald, inst., Vincent Wilson, asst. prof.; Jane Dew, asst. prof.; Deanne Thorsrud, inst.

FRONT ROW: Charles Hertler, assoc. prof. and chairman; Agnes Stoodley, prof.; George Cross, inst.; Betty Mazula, asst.

NOT PICTURED: Harry Adams, prof.; Edward Chinske, asst. prof.; George Dahlberg, prof.; John Zeger, inst.



Not Pictured

BUCK, FAY L., Hamilton
BUTCHER, GEORGE D., Covina, Calif.
CARLSON, L. EUGENE, Great Falls
COPPEDGE, JACK W., Poison
OERLINGER, DONALD, Chicago, Ill.
HUNTSBERGER, THEODORE E., Great Falls
LUOMA, ROBERT O., Sand Coulee
MCGOWAN, LEE M., Berkeley, Calif.
MAUS, HAROLD R., Hamilton
MORTON, HELEN G., Glasgow
MURRAY, JAMES W., Anacosta
STRATE, CHARLES L., Hamilton
TARRANT, GEORGE H., Whitehall
WELCH, GENEVIEVE F., St. Ignace
WILSON, JIMME L., Powell, Wyoming

PHI EPSILON KAPPA, Honorary

BACK ROW: Robert Oswald, advisor; Kim Nelson, Fay Buck.
FRONT ROW: Bob Beach, president; Neil Eliason, secretary; Charles Strate.
NOT PICTURED: Kieth Bradshaw, Gene Carlson, Jack Daniels, William Kann, Edward Lucotch, James McNaney, William Shreeve.





Roxie Perrior, Shirley Thomas,
Test their swing with Connie Jessen.



Women's Center

A new edifice for women
Houses homemakers and athletes.
Now no longer cooking odors
With formaldehyde are mingled.



Warp and woof are intermingled
By Kay Wohlgenant in weaving.

Home Economics

FACULTY

STANDING: Helen Gleason, prof. and chairman;
Beth Bigay, inst.; Anne Platt, prof.; LaVerne
Olsen, inst.

SEATED: Helen Hollandsworth, asst. prof.; Betty
Imer, inst.; Artie Dawes, inst.



BARBEE, ELIZABETH R., Nicholasville, Ky.
FRANCIS, ANN J., Butte
HERBERT, EDITH M., Ewman, N. D.
NEPTUNE, RUTH M., Polson



ROBOCKER, R. ELIZABETH, Forest Park, Ill.
TOURENCE, JOYCE L., Billings
WILEY, SUSAN B., Helena
LINSCHIED, AUDREY J., Vida, Graduate

HOMEARTS CLUB

BACK ROW: Phyllis Dunlap, Arlys Engdahl, Kay Sandon, Ruby Lindstrom, Patricia Strobe, Roberta Atkinson, Mary Jo Burns, Ann Hendrickson, Sandra Swanson.

MIDDLE ROW: Elizabeth Pederson, Helen Kalanick, Pat Gessner, Laura Shrock, Sue Wiley, Ann Francis, Audrey Linscheid, Erma Gilliland, Sharon Dalling, Davis Watson.

FRONT ROW: Edith Herbert, president; Joanne Guilbault, vice-president; Ann Woods, secretary-treasurer; Helen Hollandsworth, advisor.

NOT PICTURED: Betty Barbee





FACULTY

STANDING: Larry Hill, grad. asst.; Eugene Chamberlin, asst. prof.; David Smith, inst.; Jules Karlin, asst. prof.; Robert Turner, assoc. prof.; Ellis Waldron, asst. prof.
 SEATED: Melvin Wren, prof.; Thomas Payne, asst. prof.; Paul Phillips, prof.; Oscar Hammen, assoc. prof.
 NOT PICTURED: Edward Bennett, prof.; J. Earl Miller, prof. and chairman.

History and Political Science



Archivists and politicians,
 Foreign diplomats and teachers
 Will emerge from this department.
 It may even house a prexy.

PHI ALPHA THETA, Honorary

STANDING: Pat Eyer, Oscar Hammen, David Leuthold, Thomas Lindeman, Eugene Chamberlin, advisor; Larry Hill, Forest Gilchrist, John Potter.

SEATED: Howard Bryan, president; Patricia Woodcock, secretary-treasurer; John Beam, historian; Judy McCullough, Shirley Stibal, Margery Foot, Thomas Hunt, Thomas Kendley.

NOT PICTURED: Janet Bailey, Roy Barkley, Edward Bennett, Charles Boedecker, vice-president; Ellenore Bridenstine, Dexter Delaney, Winifred Dinn, Catherine Doherty, Alan Emanuel, Mary Jo Eybel, Theresa Fisher, Elaine Flint, Mary Gennara, Paul Hansen, James Hardy, Phyllis Kirk, Ronald LaBuff, Lillian McCammon, J. Earl Miller, Margaret Montague, Marshall Murray, Angelina Oberto, Normand Olson, Shirley Pahrman, vice-president; Paul Phillips, Conrad Roemer, William Shawl, David Smith, Janet Thomson, Robert Turner, Jane Valentine, Tom VanMeter, Georgia Walkup, Roxana Warren, Carl Wohlgenant, Melvin Wren, Edward Zeuty.





CLIO'S CAUCUS, Discussion Group

BACK ROW: Eugene Chamberlain, George Bovingdon, Lionel Bogut, Donald White, Alan Lehman, Miles Coverdale, Carl Weatherston, Robert Montgomery, Russell Pfohl.

MIDDLE ROW: Clifton Bailey, Larry Gaughan, Shirley DeForth, Howard Barrett, John Beam, Dick Woods, Delina Grill, Ellis Waldron, advisor.

FRONT ROW: Steve Ollestad, president; Gerard Rutan, program chairman.

NOT PICTURED: William Shawl, secretary-treasurer.

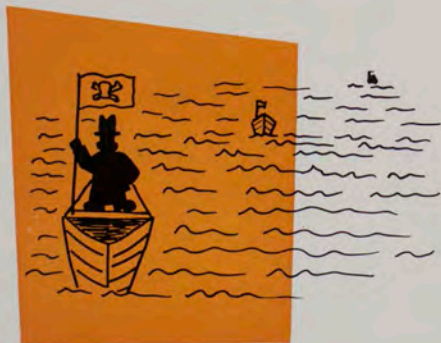

Not Pictured

BELLIS, HAROLD A. Helena
 BRYAN, C. HOWARD, Hamilton
 BURLINGAME, LARRY, Choteau
 COHAN, MARGARETTE C., Missoula
 DOHERTY, CATHERINE C., Missoula
 HANSEN, PAUL D., Missoula
 HUNT, THOMAS R., Butte
 KOUNTZ, JOSEPH A., Whitehall
 LINDEMAN, THOMAS H., Billings
 LOCKWOOD, BILLIE J., Polson
 REESE, GARY, Kalispell
 RENSHAW, DOROTHY M., Cherokee, Iowa
 STEINMETZ, ESTHER, Missoula

Row One

BOGUT, LIONEL, J., Glasgow
 HUTCHER, LUCY L., Roman
 CLEARMAN, RICHARD V., Helena
 GAVIN, LORNA A., Missoula
 LEUTHOLD, DAVID A., Molt
 MCCULLOUGH, JUDITH B., Missoula
 OBERTO, ANOKLINA, Red Lodge

Row Two

PAHRMAN, SHIRLEY M., Missoula
 SHAROOD, MARGARET C., Mont Joli, Quebec, Can.
 STIBAL, SHIRLEY E., Corvallis
 TRAVIS, SUSAN J., Havre
 WOODCOCK, PATRICIA M., Miles City
 BOEDECKER, CHARLES F., Missoula, Graduate



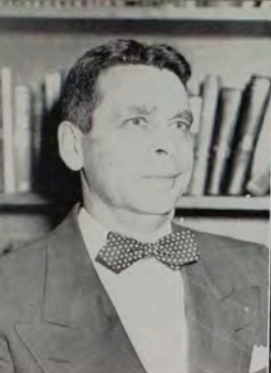

James L. C. Ford
Dean



FACULTY

STANDING: Claude Lord, university press foreman; Ray Wight, asst. prof.; Olaf Bue, prof.; Fred Glaspey, linotype operator; Wilfred Steingas, pressman.
SEATED: James Ford, prof. and dean; Dorothy M. Johnson, asst. prof.; Beatrice Pierson, asst. secretary-librarian; Leona Facincanni, secretary-librarian; Edward Dugan, prof.
NOT PICTURED: Andrew Cogswell, prof.

Journalism



Not Pictured

LARCOMBE JAMES R., JR., Malta
PENCE BARBARA A., Bozeman
RUCKDASHEL VIRGIL A., Rockford, Iowa
WEBB ROBERT C., Billings

Row One

CHESNOVER ROBERT C., Bozeman
DINN WINIFRED M., Butte
FOOT MARGERY J., Kallispell
JONES WILLIAM E., Miles City
KILBURN JOAN M., Ovando

Row Two

LILLIE RICHARD G., Great Falls
MULKEY DELBERT M., Aberdeen, Washington
PORTER ALLAN L., Shelby
PRAETZ BEVERLY H., Chinook
HEEVES DOROTHY M., Butte





Professional Sorority

STANDING: Joan Kilburn, president; Joan Brooks, Verna Johns, Joan Harbolt, Muriel Griffin, Shirley DeForth, Barbara Croghan, Pat O'Hare, Carla Hewett.

SEATED: Margery Foot, vice-president; Dorothy Reeves, secretary; Winifred Dinn, treasurer; Beverly Praetz, historian.

Theta Sigma Phi

B

Black and white and read all over

Is no riddle in the J-school.

"Get the facts, and then compile them."

This they do and call it 30.

Sigma Delta Chi

Professional Fraternity

STANDING: Tom Needham, Glenn Chaffin, Allan Porter, Jim Tutwiler, Bob Newlin.

SEATED: Jim Larcombe, president; Bob Chesnover, vice-president; Ray Moholt, secretary; Bill Jones, treasurer.





FACULTY

Edwin Briggs, prof.; Charles Leaphart, prof. and dean; Helen McLauri, asst. prof. and librarian; Thomas Waterbury, asst. prof.; David Mason, prof.; J. Howard Toelle, prof.
 NOT PICTURED: J. C. Garlington, asst. prof.; Carl McFarland, prof.; Russell Smith, asst. prof.



Charles Leaphart
 Dean

Law

Seniors

Row One

BURR, ROBERT S., Plains
 HUPPERT, ARNOLD, JR., Livingston
 LALONDE, EUGENE A., Sidney
 LITTLE, WARREN L., Missoula
 SCHLIEMAN, HARVEY L., Missoula
 THOMAS, MYLES J., JR., Helena
 WINSHIP, DONALD R., Miles City





PHI DELTA PHI, Honorory

STANDING: C. J. Hansen, Larry Gaughan, Alvin Slaight, Henry Adams, Byron Robb, Pete Rapkoch, Marshall Murray, John Potter, Ronald Howe, Gerald Schmidt.

SEATED: James Reid, president; Warren Little, Gene Tidball, Harvey Schlieman, Gene Lalonde, Pete Hebert, Art Thompson, Tom Mahan. NOT PICTURED: Edwin Briggs, Jim Cunningham, Tom Fairbanks, Paul Hansen, Ralph Herriott, Bill Hunt, Bill Moulton, Emerson Stickle, Don Talcott.

Not Pictured

ADAMS, JOHN L., JR., Billings
 ALLEN, DOROTHY A., Nethart
 BURTON, WILLIAM J., Great Falls
 CRAGGOLM, ELLSWORTH A., Missoula
 DAVIDSON, JOHN R., Missoula
 FAIRBANKS, THOMAS E., Missoula
 FORSELL, LUDIA, Butte
 FRANKOVICH, JOHN A., Missoula
 GABRIEL, ROBERT W., Box Elder
 HERBERT, HOWARD N., Denton
 HERRIOTT, RALPH L., Missoula
 HOFF, ROBERT E., Dallas, Texas
 HOLTER, ROBERT M., Missoula
 JENSEN, JOHN L., Stevensville
 JOHNSON, DALE M., Missoula
 KURTZ, RUSSELL L., Fort Benton
 McALEER, ALLEN L., Red Lodge
 MORSE, WILLIAM R., Absarokee
 MOULTON, ALFRED W., Missoula
 NUTTER, DONALD O., Sidney
 PINSONEAULT, HAROLD J., St. Ignace
 POWERS, FRANCIS V., JR., Billings
 REID, JAMES R., Billings
 REYNOLDS, PAUL F., Glendive
 RILEY, J. ROBERT, Miles City
 SHERADSKY, SAMUEL, Missoula
 STEELMAN, ROBERT C., Missoula
 STICKELS, ELBERT E., Eugene, Ore.
 THOMPSON, ARTHUR F., Missoula
 WILSON, ROBERT H., Ronan

Row Two

Second Year Law

BOSCH, BURTON
 BOYLE, ANTOINETTE
 SULLIVAN, EDMUND

First Year Law

BEIGHLE, DOUGLAS
 DONOVAN, JOHN

Row Three

ELLIOTT, JOHN
 FARRAND, CHARLES
 GALASSO, BETTY
 GAUGHAN, LARRY
 HOINES, PEDER
 HOWE, BRUCE
 IWEN, JOHN

Row Four

KENDLEY, ED
 PETERSON, JACK
 PETERSEN, NOHL
 POTTER, JOHN
 ROBB, BYRON
 SHANSTROM, JACK
 ZIPPERIAN, LENARD



PHI ALPHA DELTA, Honorory

BACK ROW: Thomas Waterbury, Dexter Delaney, Paul Hatfield, Jack Young, Peder Hoines, Jack Davidson, Louis Forsell, Daniel Boos.
 MIDDLE ROW: Myles Thomas, John Jensen, Burton Bosch, Conde Mackay, Robert Burr, Robert Halter, Edmund Sullivan.

FRONT ROW: William Morse, president; Donald Winship, secretary; Arnold Huppert, Glen Dnke.

NOT PICTURED: Donald Douglas, Douglas Drysdale, John Frankovich, Harold Hanser, Dale Johnson, James Johnson, Karl Karlberg, Albert Kostelic, sergeant at arms; Harry Mehr, Donald Nutter, Harold Pinsonault, Francis Powers, James Purdy, Paul Reynolds, vice-president; James Riley, James Robischon, William Sherman, Lenard Zipperian.



Liberal Arts

*V*aried areas of study

Go to make up this new major
For the student, male or female,
Wanting a broad education.

Medical Technology

*C*auses of disease in humans,
And reactions of the body
Go to make up fields of study
For the medical technicians.

DICKSON, OWENDOLEN A., Havre
HOLLINGSWORTH, V. DIANE, Hamilton
SCHAMMEL, PATRICIA A., Scobey



Row One

EGGER, ILEN F., Whitehall
McRAE, ROBERT J., Missoula
Mathematics and Physics

Row Two

MANN, SUE C., Columbia Falls
PIKKULA, JOYCE M., Miles City

Not Pictured

KRAMER, BENJAMIN M., Missoula
MARVIN, JOHN W., Missoula
MOONEY, GERALDINE C., Missoula

Mathematics



MATHEMATICS CLUB

BACK ROW: William Myers, Sheldon Rio, Maynard Stevenson,
Noel Johnson, Richard Remington, Verne Fauque.
MIDDLE ROW: T. G. Ostrom, Joseph Hashisaki, Harold Chatland,
Ted Mueller, Ralph Bingham.
SEATED: Ilen Eager, president; Ed Overturf, vice-president; Jim
Ford, secretary-treasurer; Carla Ingebo, Gene Wilson.

PI MU EPSILON

Honorary

BACK ROW: Charles Gruhn, Sheldon Rio, Noel Johnson, Maynard
Stevenson, Richard Remington, Ted Mueller, Ed Overturf,
John Blackwood.
MIDDLE ROW: William Lien, William Myers, Frank Mehtala,
T. G. Ostrom, Joseph Hashisaki, advisor; Harold Chatland,
Ralph Bingham.
SEATED: Verne Fauque, director; Jim Ford, vice-director; Ilen
Eager, secretary-treasurer; Gene Wilson, Gertrude Stene.
NOT PICTURED: John Frankino, Albert Gilman, Robert McRae.



FACULTY

Harold Chatland, prof. and chairman; A. S. Merrill, prof.; William Myers, asst. prof.; Joseph Hashizaki, asst. prof.; T. G. Ostrom, assoc. prof.





Jack Orr, prof. and dean; John Suchy, prof.; Muriel Loran, asst. prof.; Tracey Call, assoc. prof.; Gordon Bryan, asst. prof.



Jack Orr
Dean

Pharmacy



Pharmaceutical pill rollers

Learn the filling of prescriptions.

There's a special course, it's rumored,

Training them in soda jerking.

KAPPA PSI, Professional Fraternity

STANDING: Herb Stelling, Joe Bear, Jon Severson, Don Enebo, John Suchy, advisor; Don Elliston.

SEATED: Desmond Twohy, regent; Dick Fuller, vice-regent; Wayne Hanson, secretary; Rudy Stoll, treasurer.





ELLISTON, DONALD N., Great Falls
 ENEBO, DONALD O., Stevensville
 HANSON, WAYNE O., Wolf o'Pint



NEIFFER, LEO R., Miles City
 STOLL, RUDY J., St. Ignace
 WALKER, JACK E., Missoula

Not Pictured

- BENNETT, ARTHUR A., JR., Chicago, Ill.
 BERGMAN, WALTER H., Missoula
 FULLER, RICHARD R., Winifred
 JOHNSON, WILLIAM J., Wolf Point
 LEVY, MARVIN, Los Angeles, Calif.
 LUND, HAROLD J., Big Sandy
 RYAN, DONALD C., Missoula
 YURKO, ROBERT O., Great Falls



STUDENT BRANCH AMERICAN PHARMACEUTICAL ASSOCIATION

STANDING: Leo Neiffer, John McGregor, Rudy Stoll, Bill Dankers, LaQuita Lohn, John Hopkins, Jon Severson, Desmond Twoby, Joe Bear, Joseph Lesar, Max Makich, Lola Mae Anderson, Soyed Sami Ahsan.

SEATED: Herb Stelling, president; Don Elliston, vice president; Don Enebo, treasurer; Jack Orr.

NOT PICTURED: Emery Brunett, Dick Fuller, John Hansen, Wayne Hanson, Dean Hart, James Moody, Frank Pettinato, Al Thibodeau, Bob Yurko.





PHYSICS FACULTY

Mark Jakobson, asst. prof.; G. D. Shallenberger, prof. and chairman; C. Rulon Jeppesen, prof.

Physics

Physical Sciences

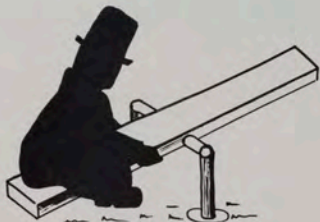

Pre-Medical Sciences

Row One

BORCHERS, LOUIS F., JR., Great Falls
 BROWN, JUDITH J., Polson
 BROWN, LARRY H., Seattle, Wash.
 CUSKER, HENRY JAMES, Missoula
 HARES, DONNA E., Bridger
 LARSON, DONNA H., Savane

Row Two

LOWNEY, SHEILIA J., Hot Springs
 PINGOS, JO ANN, Belk
 SHADOAN, RICHARD A., Billings
 YORK, BEVERLY F., Missoula
 FRANCIS, THELMA L.,
 St. Thomas, Virgin Islands, Graduate

Not Pictured

BELL, BETTY E., Missoula
 BOYLE, W. ANTOINETTE, Billings
 DEMMONS, WILLIAM H., Bonner
 EDMONDS, GERALD M., Great Falls
 FOLDEN, WAYNE W., Polson
 GARN, PHIL R., Salt Lake City, Utah
 QUEST, ALLEN, Seward, Alaska
 HAGEMAN, RODGER E., Billings
 HOFF, ROBERT E., Dallas, Texas
 MALONE, SARA G. R., Missoula
 MILLER, EVELYN A., Pocatello, Idaho
 MULLIGAN, MATTHEW J., Missoula
 FREUNINGER, CHARLES L., Missoula
 ROBBINS, EDWARD H., Delarade
 WTTIAM, THEODORE J., Missoula



ANDERSON, NORMAN D., Chinoak
 BORGESSON, JAMES B., Missoula

Not Pictured

HARDY, JAMES L., Fort Benton
 TUSTISON, WINSTON A., Billings



CUTLER, ROBERT E., Bozeman
 GRIFFIN, ROBERT P., Stevensville





FACULTY

Kermit Severson, inst.; Bert Sappenfield, prof.; Edwin Kellner, inst.; Edwin Marvin, prof.; Frederick Fosmire, asst. prof.; E. A. Atkinson, prof. and chairman; Kenyon DeGreene, inst.; F. L. Brissey, inst.

NOT PICTURED: Samuel Baker, lecturer; Maurine Clow, prof.

Psychology and Philosophy



PSI CHI

Honorary

STANDING: Dick Shadoan, Larry Brown, Phil Garn.

SEATED: Lou Borchers, president; Ed Robbins, Thelma Francis, Norma Hafferman.

NOT PICTURED: Audrey Barkman, Judy Brown, Jim Cusker, Frederick Fosmire, advisor; Sheila Lowney, Ted Stump.



Public Service Division

When at last you've graduated,
And no longer are a student,
You can always keep in contact
Through the efforts of this office.



BACK ROW: Bill Spahr, radio program director; Mary Lee Alkire, acting alumni record secretary; Bert Hansen, community consultant; Earl Martell, director of publications and news service; Hulda Fields, alumni record secretary; Bob Ward, news assistant.
FRONT ROW: Andy Cogswell, director; Mary Margaret Courtney, home study and adult education secretary; Lorie Stoll, secretary; Jean Bachman, student assistant.



Radio

For those few with special talent,
Taking radio announcing,
Station MSU now offers
"Listening to Soap Commercials."

Religion



RELIGION FACULTY

Rev. Clara Wood, assoc. director; Rev. Bruce Wood, director.

Reserve Officers Training Corps

Put the star back in the window,
For your son has his commission.
As for brother, still in basic,
Pray for rain each spring on Mondays.



MILITARY SCIENCE FACULTY

BACK ROW: M/Sgt. Leon Pace,
SFC Robert Shipley, M/Sgt.
Joseph Stevenson, M/Sgt.
Frank Baker, SFC Bern Chad-
wick.

FRONT ROW: Lieutenant Colonel
Samuel Hays, chairman; Major
Charles Ray, Captain Robert
Engberg, Captain Phil Garn.



AIR SCIENCE FACULTY

BACK ROW: Captain George
Zeigler, M/Sgt. Charles May,
M/Sgt. Richard Leonard,
T/Sgt. William Feder, T/Sgt.
Charles Anderson, T/Sgt. Mar-
ris Porter.

FRONT ROW: Lieutenant Colonel
C. V. McCauley, chairman;
Major George Koehler, Major
Donald Painter, Major Edwin
Frost, Major Sanford Price,
Major Edward Zeuty.





Advanced Air Science Honoray

BACK ROW: Nohl Petersen, Val Herman, Bob Burke, Ted Cogswell, Clarence Albertson, Hugh deMers, Edward Walters, Charles Plowman,
 THIRD ROW: Eugene Wadsworth, Fred Stout, Bob Newlin, Tom VanMeter, Don Chaney, Don Erickson, John Earl, Bill Woods.
 SECOND ROW: Bob Jasken, Jim Johnson, Vince Kovacich, Marvin Hobbs, Sam Davis, Everett Terrell, Charles Robbin.
 FRONT ROW: Lieutenant Colonel C. V. McCauley, Major George Koehler, Charles Teague, commanding officer; Douglas Beigle, operations officer; Bob Rasmussen, finance officer; Delano Lund, adjutant recorder; Roland Grotte, Bruce Howe.
 NOT PICTURED: Roy Barkley, Peder Hoiness, Bob Kirk, Paul Maxwell, Norm Olson, Bob Peden, Tom Tidyman, Bob Wallace

Arnold Air Society

R.O.T.C. Sponsor Corps

Women's Military Service Honoray

BACK ROW: Joan Hoff, Roxie Perrior, Dolores Guilbault, Jane Seely, Kay Simon, Virginia Wyman, Donna Goodmansen, Jane Child, Judy Keil, Kim Williamson, Virginia Baldwin, Darlene Campbell.
 MIDDLE ROW: JoAnn LaDuke, Sally Smith, Georaiana Coppedge, Dorcas Snyder, Pat High, Dorothy Stahl, Enrol Crippen, Sandra Cooney, Mary Ellen Erickson, Marilyn Shope, Millie Miller.
 FRONT ROW: Marcia Oechsli, coed colonel; Joan Bachman, Susan Travis, Janet Bailey, Paula Dybdal, Lynn Jelinek, Phyllis Kind, DiAnne Stephens, Marilyn Leary.





Advanced Military Science Honorary

BACK ROW: Art Jette, Daniel Zenk, Theodore Mueller, William Demmons, Jim Tutwiler, Richard Fretheim, George Paul.

MIDDLE ROW: Clifton Bailey, Prosper Paul, Patrick Eyer, Charles Thompson, Skulason Moe, Neal McCurdy, William Dankers, James Carrell.

FRONT ROW: Major Charles Ray, Byron Lahr, president; Richard Jay, Clarence Albertson, Gerald Guettler, Jerry Taylor.

Scabbard and Blade

Pershing Rifles

Basic R.O.T.C. Honorary

BACK ROW: Howard McCorkell, Leonard Moody, Forest Liebe, Don Nicholson, Charles Bloom, John Eyde, Keith Wuerthner.

MIDDLE ROW: Tom Tarbox, Rex Chamberlin, Terry Nobles, Clayton Gerstenberger, Howard Ness, Tom Nelson.

FRONT ROW: Gerald Guettler, Copt.; Edward Walters, 1st Lt.; Hugh deMers, 2nd Lt.; Charles Robbin, 2nd Lt.; Richard Fretheim, W/O; James Walker, First Sgt.

NOT PICTURED: James Carrell, 2nd Lt.; Roland Grotte, 2nd Lt.; Rin Richards, Sgt.





Sociology
Anthropology
Social Work

Digging up the past and present,
Ever climbing social ladders,
And exploring human culture,
Are the social science students.



**PI GAMMA MU
Honorary**

BACK ROW: Joseph Hien, Charles Plowman, Dallas Reed, Ron Fausk, Herbert Kroecker, John Swackhamer.

FRONT ROW: Skulason Moe, president; Carl Woblesnank, vice-president; Thomas Hunt, secretary; Roy Ely, treasurer; Marlene Hanson, Vernon Vost, Caryl Borchers.

NOT PICTURED: Gordon Browder, Jules Karlin, Harry Kirkham, Harold Tischer, Robert Turner, Meivin Wren.



FACULTY

BACK ROW: John Stenson, grad. asst.; Gilbert Griswold, grad. asst.; Dallas Reed, grad. asst.

FRONT ROW: Gordon Browder, prof. and chairman; Carl-ling Malouf, asst. prof.; Harold Tischer, assoc. prof.; James Carroll, inst.

Secretarial-Home Arts

EVERY, TESS D., Missoula
 BALDWIN, BOYD F., Seattle, Wash.
 CARPINO, PAUL B., Hartford, Conn.
 COSENS, ROSEMARY C., Billings
 HANLON, MARLENE M., Billings



TERPENING, BEVERLY A., Hardin

KIRK, K. PHYLLIS, Kalispell
 LANDKAMMER, THEODORE E., Pomeroy, Wash.
 LINDESETH, KATHRYN B., Great Falls
 MIGLIN, HAROLD G., Lyndhurst, N. J.
 WOLSTAD, ALICE M., Valier

Social Sciences

Not Pictured

BAHAR, HUBHANG, Missoula
 COOKSON, WILLIAM V., Reedsport, Ore.
 EDMONDS, GERALD M., Great Falls
 GARRETT, DONALD E., Billings
 HAMMERNESS, MARK D., Glasgow
 HUMMON, WILLIAM D., Lorain, Ohio
 LAMIEUX, DeYONA Y., Stanley, N. D.
 LEONARD, JAMES R., Santa Ana, Calif.
 McPIKE, MAX W., Missoula
 O'CONNOR, MILES H., White Sulphur Springs
 PAUL, FLOYD E., Missoula
 STUART, SHERMAN L., Fairfield
 YORK, BEVERLY F., Missoula

Wildlife Technology

BOIFFUILLET, GEORGE D., Missoula
 KLANT, ROBERT F., Chicago, Ill.

Not Pictured

DIRL, WESLEY H., Missoula
 KNAPP, HAROLD G., Darby
 KNUDSON, MAURICE K., Missoula
 MILLER, ROBERT M., Rosan
 ONISHUK, MARTIN W., Dedham, Mass.



Zoology

JUTILA, CHARLOTTE E.,
 Mullan, Idaho
 AZIM, MOHAMMED YASIM,
 Kabul, Afghanistan
 Graduate

ZOOLOGY FACULTY

George Weisel, assoc. prof.; Howard Sears, grad. asst.; Royal Brunson, assoc. prof.; Ludvig Browman, prof. and chairman; Kenneth Grieser, grad. asst.; Clinton Conaway, asst. prof.; Gordon Castle, prof.; John Craighead, asst. prof.





SENIOR CLASS OFFICERS

Doug Anderson
President
Judy McCullough
Secretary

Pat Koob
Vice-President
Carol Coughlan
Treasurer

CLASS OFFICERS Activity Board

BACK ROW: Doug Anderson, chairman; Pat Koob, Judy McCullough, Carol Coughlan.

THIRD ROW: Joan Brooks, Larry Goughan, Pat O'Hare, Gerene Wilson.

SECOND ROW: Jack Tidyman, Nancy Schilling, Kay Wohlgenant, Ruth Franz.

FRONT ROW: Ray Howard, Connie Jessen, Shirley Seibert, Norma Beatty.



Foreign Students

*F*rom the earth's far distant corners
Come these students here to study.
Day by day the world grows smaller—
East meets West upon the campus.



BACK ROW: Roy Jardine, Canada, Chemistry; Hsi Hu Lin, Formosa, Chemistry; Birgitta Lindberg, Sweden, Physical Education; Mohammed Yasim Azim, Afghanistan, Zoology.

MIDDLE ROW: Joseph Hien, Viet Nam, Economics; Thelma Francis, Virgin Islands, Psychology; Genevieve Correard, France, English; Sayed Sami Ahsan, Pakistan, Pharmacy.

FRONT ROW: Catherine Tzouganatou, Greece, English; Andree van Trooijen, Holland, Sociology; Guadalupe DaCosta Gomez, Honduras, Accounting; Lise Kure, Denmark, Liberal Arts.

NOT PICTURED: Elise Ipsen, Denmark, History; Maw Lin Lee, Formosa, Economics; Joseph Lesar, Yugoslavia, Pharmacy; Kathleen Pigott, British Guiana, Pre-Medical Sciences; Eduard Weber, Philippine Islands, Spanish.

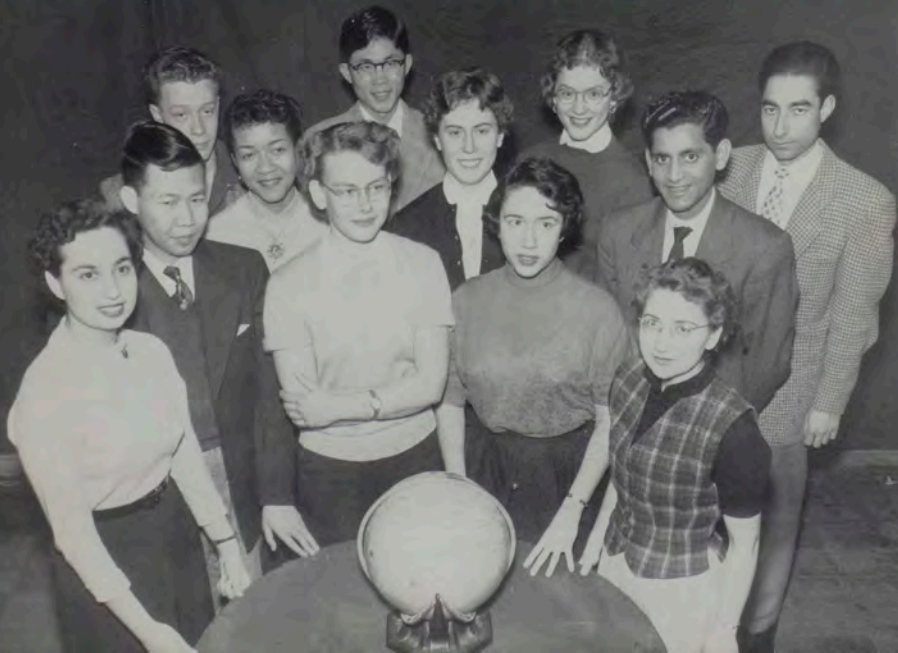



ROW ONE

Almos, Elaine
 Austin, Curtis
 Bachman, Joan
 Baier, Jane
 Bailey, Janet
 Berg, Andrea
 Berg, Barbara
 Blackwood, John
 Booth, Kathleen

ROW TWO

Border, Donna
 Bremicker, Gilbert
 Brooks, Joan
 Bryson, Cynthia
 Burnett, Mary Ann
 Calvert, Mary
 Campbell, Don
 Carey, Charles
 Carrell, James

ROW THREE

Chaffin, Glenn
 Chaney, Don
 Chapman, Robert
 Clingan, Arthur
 Cogswell, Ted
 Colby, Ed
 Cooper, Louise
 Coppedge, Georgiana
 Crist, Richard

Juniors

When his students reached their third year
 Haffinch gave them the name Juniors.
 And the days passed quickly onward,
 Leaving but one year before them.





JUNIOR CLASS OFFICERS

Joan Brooks
President

Larry Goughan
Vice-President

Pat O'Hare
Secretary

Gerene Wilson
Treasurer



ROW ONE

Critelli, Carol
Cushman, Beecher
Dale, Dana
Dallas, Dick
Dalling, Sharon
Daniels, Jack
Davis, Gwen
Davison, Earl
Davison, Pat
Dean, John
DeForth, Shirley
Dehon, William
Delaney, Doug
DeLuca, Joe
deMers, Hugh
Denson, Pearl
Dragstedt, Carlene

ROW TWO

Driscoll, Jack
Duffy, Ken
Durado, James
Dybdal, Paula
Earll, John
Elmore, Betty
Eustis, James
Eyer, Pat
Fahey, Jack
Farrell, Ronald
Fender, Ruby
Ferguson, Bruce
Ford, James
Forvilly, LaMar
Geil, Marian
Gennara, Mary
George, Delores

ROW THREE

Gibbons, Gayle
Gibson, Robert
Gilchrist, Forest
Gilliland, Erma
Giulia, Dian
Griffin, Muriel
Grill, Adrian
Grotte, Roland
Guilbault, Joanne
Hackett, Frank
Hallock, Clair
Halubka, Ray
Harbolt, Joan
Harden, Judy
Harrington, Tom
Hartley, Kermit
Harvey, Dale





Haslip, James
Herman, Val
Hill, Lee
Holland, Arlene
Hollinger, Arlene



Horton, Howard
Houghlum, Leon
Howard, Jan
Hubbard, Nan
Huebl, Berta



Jacoby, Charles
Jelinek, Lynn
Johns, Verna
Johnson, Audrey
Kaiserman, William



Kelley, Allen
Kind, Phyllis
Kjorness, Lloyd
Kulawik, Claire
Kure, Lise



Laing, Rosemary
Larom, Dave
Larson, Max
Lester, Robert
Lilley, Phillip



Lindberg, Birgitta
Lokensgard, Maurice
Lovberg, Marjorie
McCammon, Lillian
McCulloch, John



McFarland, Jack
McGowan, Agnes
McGraw, Dick
McGuire, Robert
McKinley, Marlene



McLeish, Betty
MacDonald, Gayle
Madison, James
Magnus, Mel
Makich, Max



Mallick, Richard
Mann, William
Marquardt, Ramona
Marsh, Mary Lou
Martinson, Kayel

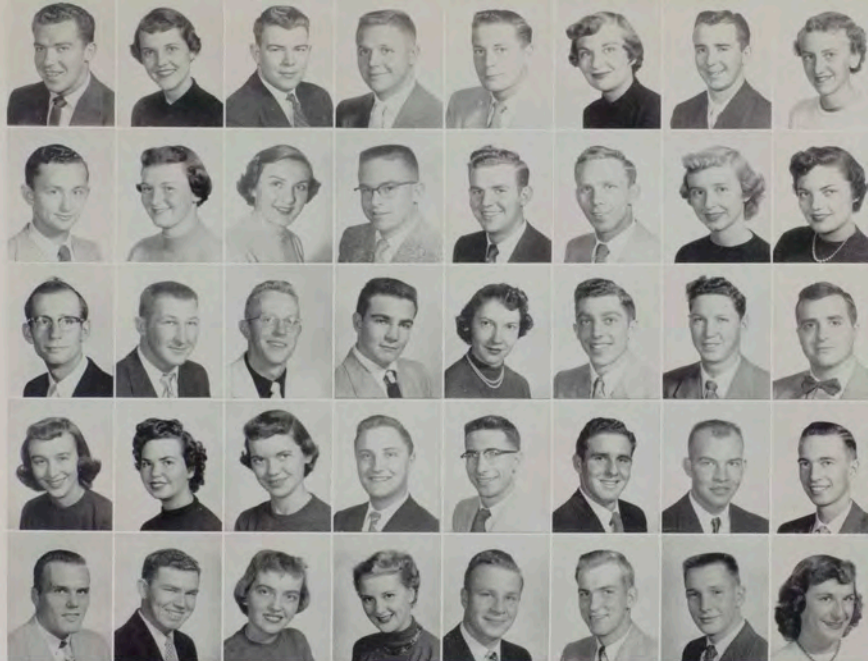

ROW ONE

Mathews, Royce
 Means, Betty Lee
 Miller, Johan
 Mogstad, Bernie
 Moholt, Ray
 Montague, Margaret
 Morrison, William
 Masher, Sally

ROW TWO

Mueller, Ted
 Murray, Carol Jean
 Murray, Donna
 Musburger, Leo
 Needham, Thomas
 Newlin, Robert
 Nicholson, Carol
 O'Hare, Patricia

ROW THREE

Oliver, William
 Ollestad, Steve
 Overturf, Ed
 Penwell, Dave
 Perrine, Shirley
 Pfohl, Russell
 Piazzola, Dan
 Plowman, Charles

ROW FOUR

Pronovost, Theresa
 Richardson, JoAnne
 Richardson, Marie
 Robbin, Charles
 Roemer, Joel
 Rogers, Robert
 Ruana, Ray
 Ryan, James

ROW FIVE

Sande, Reuben
 Sanders, Steven
 Sandmark, Daris
 Schilling, Jeanene
 Schlieman, David
 Severson, Jon
 Sherman, Richard
 Skelton, Sharon

ROW ONE

Slagle, Martin
 Smith, Zane
 Snyder, Dorcas
 Space, Rosalie
 Spalding, Richard
 Stack, Alice
 Staffanson, Dale
 Stamm, Sally
 Stene, Gertrude
 Stokan, Joan
 Stout, Fred
 Streeter, Jack
 Strope, Patricia
 Struck, Gerhard



ROW TWO

Stucky, Creta
 Swerdfefer, Del
 Teel, Nancy
 Terrell, Keith
 Thayer, Alan
 Thomas, Pat
 Thomson, Ann
 Thomson, Janet
 Tromly, Robert
 Tutstison, Gwen
 Tutwiler, James
 Uglum, James
 Vallejo, Margaret
 VanMeter, Tom

ROW THREE

Vierhus, Lou Marilyn
 Watson, Davis
 Welch, Don
 Werle, Arlene
 Whitcomb, Jaye
 Widenhofer, Ray
 Wilson, Gerene
 Winters, James
 Wong, Lawrence
 Woodard, Dona
 Young, Harvey
 Zarr, Robert
 Zenk, Daniel
 Zimmerman, Everett

NOT PICTURED

Ailing, Robert
 Ammerman, Harvey
 Anderson, Dorothy
 Barone, Vincent
 Bingham, Ralph
 Bouck, Arlene
 Brant, Donald
 Brazill, Floyd
 Britton, John
 Bukavatz, Ray
 Bundren, Dorence
 Burgett, Lowell
 Burke, Howard
 Campbell, Murdo
 Cannon, Vernon
 Carruthers, Robert
 Cavanaugh, Robert
 Chamberlain, Karl
 Chamberlin, Jack
 Chase, JoMae
 Christiansen, Gene
 Coons, Thomas
 Corbett, Geneva
 Coston, Charles
 Cox, Urvin
 Croghan, Barbara

Dantic, Robert
 Dawson, Theodore
 Diener, Frank
 Doke, Pleas
 Duhamel, Eugene
 Dunning, Francis
 Earley, Kay
 Emanuel, Alan
 Emerson, Ralph
 Engen, Robert
 Erickson, Elwood
 Estey, William
 Finch, John
 Foster, Lewis
 Frame, Albert
 Frankino, John
 Freedle, Elmer
 Gerrard, Doyle
 Gibb, Arnold
 Gilbert, Shirley
 Gilliam, John
 Gookin, Anna Marie
 Greenan, Robert
 Grice, Howard
 Gue, William
 Gullickson, Clayton
 Hankins, William



Hansen, Harold
 Hanson, Harold
 Hauber, Lawrence
 Hayes, Roger
 Heath, Richard
 Heintz, William
 Herbig, Phillip
 Hestekin, Bryan
 Hewett, Carla
 Hoff, James
 Hoffman, James
 Halden, John
 Hoogendyk, Dammes
 Howard, Thomas
 Howell, John
 Humble, Clinton
 Jackson, James
 James, Lawrence
 Jaraczski, Richard
 Jenkins, Joseph
 Jette, Arthur
 Johnson, Charles
 Johnson, James
 Johnson, Noel
 Johnson, Norman
 Kann, William

Kasala, Jerry
 Kiehl, Richard
 Kiel, Kenneth
 Knapp, Cornelia
 Knoll, Kenneth
 Kobelin, Warren
 Kohler, John
 Koskela, Matthias
 Larson, Louis
 Leat, Merlin
 LeBarron, Susan
 Little, Donald
 Lloyd, Bruce
 Lott, Dale
 McDorney, Mary
 McVicar, William
 Mahoney, Frank
 Maloney, Martha
 Marmont, John
 Mathison, Arthur
 May, Martin
 Meuchel, Joseph
 Moody, James
 Moore, Howard
 Morris, William
 Morrison, John
 Musgrave, James

Mutch, Martin
 Mutch, Nadine
 Nelson, Beryll
 Nelson, Robert
 Nichols, Lucille
 Nooney, William
 O'Brien, Thomas
 O'Conner, William
 O'Dannell, Walter
 Ogato, Hoover
 Olsen, Carl
 Owen, David
 Palmer, Jack
 Patterson, Thomas
 Paulson, Stone
 Pehlke, Don
 Peterson, Donald
 Peterson, Keith
 Pigott, Kathleen
 Poulson, William
 Prebil, John
 Rathman, James
 Rawlins, Joseph
 Robson, William
 Roshong, Ralph
 Rucker, William
 Ruppel, Howard

Ryan, William
 Samuelson, George
 Schmidt, Gerald
 Schrader, Donald
 Schwartz, John
 Slaughter, Alvin
 Smith, David
 Staley, Mary
 Steindorf, James
 Stocking, George
 Stoffe, Peter
 Swensen, Adrian
 Tawney, George
 Thomas, William
 Thompson, Charles
 Tyler, Daniel
 Walker, Frank
 Walthall, Glenn
 Watt, William
 Welch, Walter
 Wells, Donald
 Whitaker, Dick
 Wilhelm, Jerry
 Williams, Donald
 Winterholler, Harold
 Young, Ruby



SOPHOMORE CLASS OFFICERS

Jack Tidyman
President

Nancy Schilling
Vice-President

Kay Wohlgenant
Secretary

Ruth Franz
Treasurer

ROW ONE

Abbenhaus, Jim
Abbott, Jim
Aboof, Joe
Acher, John
Adams, Judy
Aker, Rosie
Allton, John
Anderson, Elaine
Anderson, Lola Mae
Andresen, Willa
Atkinson, Roberto
Austin, Marie
Azinger, Leo

ROW THREE

Blachly, Arnold
Blake, Susan
Bonander, Joyce
Borchers, Adrienne
Borchers, Jean
Bork, Dick
Bosch, Burton
Bovingdon, George
Boyer, Mary
Brammer, Monte
Burgan, Al
Burns, Mary Jo
Buzzetti, Ruth

ROW FIVE

Crockett, Katharine
Currell, Roy
Dawson, Charles
Davis, Evelyn
DeBourg, Roger
Denham, Peggy
Denson, Lex
Dewey, Charles
Dickinson, William
Dickey, Jan
Dickey, Rayner
Dixon, Betty
Doherty, Mary

ROW TWO

Baker, Colleen
Bauer, Wayne
Bayley, Lee
Beam, John
Beck, Seldon
Beckey, Joyce
Beecher, Maryanne
Bell, Kathryn
Bell, William
Benson, Marianne
Bergsing, Richard
Bickle, Barbara
Bielenberg, Joan

ROW FOUR

Byerly, Ken
Campbell, Jean
Carey, Charles
Carey, Joan
Carkeek, Alicejane
Carter, Gary
Cates, Ralph
Chattin, Wayne
Cinker, James
Cowan, Gary
Craighead, Lorraine
Crane, Marlene
Crocker, Ann

ROW SIX

Duff, Marie
Dufrenss, Ron
Dunbar, John
Duncan, John
Dundas, John
Durham, Lonnie
Egan, Douglas
Eichholz, CoCelia
Eigeman, Dan
Elie, Eve
Elliot, Elaine
English, Kristine
Eppe, Beverly



Sophomores

*J*n their second year of study
Haffinch called his students Sophomores.
They were now quite firmly rooted
And were active on the campus.





ROW ONE

Erickson, Mary Ellen
 Erickson, Ronald
 Evans, Joan
 Farrell, James
 Fichtel, Wayne
 Fisher, Terry
 Fleming, George
 Focher, Ed
 Forman, Kim

ROW TWO

Forzley, Darlene
 Fosse, Donna
 Franz, Ruth
 Fugett, Jim
 George, Georgia
 Gerstenberger, Clayton
 Gierke, Val
 Gillet, Harold
 Gilman, Valerie

ROW THREE

Goddard, Alan
 Goetze, Delores
 Goldbrand, Pat
 Golden, Joanne
 Godsmansen, Donna
 Gorman, Ann
 Gould, Jacqueline
 Grandy, George
 Grant, Pat

ROW FOUR

Grey, John
 Guilbault, Dolores
 Gunkel, Marilyn
 Hafferman, Norma
 Haffle, Joann
 Hageman, Jill
 Halverson, Don
 Hammer, Bill
 Hansen, JoAnne

Hardenburgh, Marilyn
Harger, William
Hatfield, Nancy
Hayes, Harlan
Hays, Jeanne



Heinz, Paul
Hellinger, Dean
Herbert, Marjorie
Herman, Beverly
Hestekin, Carol



Hervol, Julia
Hodge, Ann
Holben, Marston
Holt, Bill
Hope, Joy



Howanach, Joyce
Hoyt, Marlene
Huggins, Don
Huntley, Sue
Hunton, Marilyn



Hutchin, Robert
Jackson, James
James, Janice
Janke, Ed
Jansonius, Carol



Jarland, Marilyn
Jefferson, William
Jenkins, Hallie
Johns, Pat
Johnson, Janet



Jystad, Gary
Keller, Ray
Knight, Barbara
Kocar, MaryAnn
Kopitzke, Shirley



Kovatch, Annamae
Kyser, John
Latham, Ronald
Law, Jane
Lawrence, Robert



LaZarus, Dot
Lazich, Bob
LaDuke, JoAnn
Leary, Don
LeDuc, Lois



Lee, Echolyn
 Leibinger, Shirley
 Lenhart, Shirley
 Leslie, Jack
 Leuthold, Ken
 Leveque, Pete



Liebe, Forest
 Lindeman, Kathy
 Linnell, Wayne
 Louis, Mabel
 Lyon, Michael
 McBride, Virginia



McCarthy, Don
 McCormick, Edmund
 McCranie, Howard
 McNamee, Carmelita
 McNutt, Bill
 Manning, Pat



Mathison, Delbert
 Maxwell, Alice
 Mellott, Barbara
 Miller, William
 Mills, Delina
 Mirehouse, James



Montang, Darrel
 Moran, Shirlee
 Morris, Marilyn
 Mowatt, Ann
 Murray, Warren
 Myers, Inez



Nelson, Helen
 Nelson, James
 Nelson, Marvin
 Nelson, Norman
 Nelson, Tom
 Nelson, William



Nettle, Don
 Neubauer, Wes
 Nielsen, Karen
 Nyquist, Don
 O'Connor, Tom
 Oliver, James



Omundson, Jerrold
 O'Neill, Mary
 Patton, Allen
 Pelo, Robert
 Pemberton, Mary Helen
 Phelps, John



Plumage, Joseph
 Polutnik, Charles
 Poppe, Harold
 Porter, Carolyn
 Ramsey, Marlene
 Randono, Ralph





Real Bird, Edison
Reiquom, Howard



Richardson, Audrey
Ridgeway, Glenn



Rightmire, Charles
Rimby, Carl



Rivenes, JereLee
Roberts, James



Rogers, Dick
Ross, Neva



Rounds, John
Royce, Arnold



Rucker, Betty
Sandman, Richard



Sandon, Kay
Sansouci, Donald



Schessler, Donald
Schilling, Nancy





Schmidt, Eleanor
Schneidmiller, Dale
Sedlock, Barney
Shanahan, Mary

Shellebarger, Lexi
Shrader, Betty
Shrock, Laura
Skees, John

Slavens, Susanne
Smith, Alice
Smith, Floyd
Smith, Jerry

Smith, Sally
Smith, William
Spehn, Shirley
Spek, Darlene

Spurgeon, William
Squires, Robert
Staves, Virginia Rae
Stephens, DiAnne

Stephens, Jean
Stewart, Ed
Stipe, Al
Sullivan, Marshall
Sutherland, Paula
Swanson, Phyllis
Sweetberg, John
Sweeney, Ellen
Swerdfeger, Donald

Talmage, Alice
Tambornini, Karl
Taylor, Reva
Terpening, Donna
Tkachuk, Robert
Thisted, Karin

Thomas, Tom
Thompson, Jody
Thompson, William
Tidyman, Jack
Tierney, Janet
Tracy, Richard
Trumbull, Leona
Utsond, Alice
VanHorne, Virginia

Vohs, John
Walker, James
Wall, Don
Wallander, Greg
Walters, Vera
Weatherston, Carl
Webber, Jean
Welch, Janice
Wester, Don

White, Donald
Wohlgenant, Kay
Wolford, Gerald
Woodahl, Jacqueline
Woods, Ann
Woods, Dick
Woolfolk, Mary Jo
Wurdal, Milt
Wuertner, Keith

NOT PICTURED

Allen, Edward
Andrus, Michael
Archibald, Donald
Argenbright, George
Arthur, George
Bacon, Ronald
Barrett, William
Bergquist, Eddie
Bibler, Ronald
Biehl, Glenn
Bissell, Donald
Black, Robert
Blackwelder, Yvonne
Blair, Jerry
Blakely, Larry
Boehme, Pat
Bolender, Jack
Boles, Forrest
Boots, David
Bradley, John
Brayman, Bonnie
Browman, Andrew
Brown, Kenneth J.
Brown, Kenneth P.
Brundage, Norma
Buckingham, Rae
Burns, Robert
Burrows, George
Burton, David

Busch, Lawrence
Caine, Paul
Cannon, Paul
Carruthers, Arnold
Chord, Silver
Clay, James
Clingan, Arthur
Cline, Beverly
Cohan, Arthur
Coleman, Jean
Cote, Dolores
Couchene, Charles
Coyan, William
Craig, Charles
Criswell, Ted
Crozer, Edward
Cumley, William
Dais, Eugene
Dalton, Bruce
Daniels, Ronald
Dasinger, Douglas
Dawson, Wilma
DeAndre, Douglas
Dehon, William
DeJarnette, Mary
Dempsey, Marie
Dick, James
Divine, Don
Dooley, Donald

Dowling, Donald
Dunbar, Garrell
Dunlap, Jack
Dunn, Bernard
Dunn, Roy
Edgerton, Richard
Ehlers, Murray
Ellefsg, Larry
Ely, Richard
Enger, Robert
Fawcett, Wilbur
Fevold, Harry
Fitzgerald, Robert
Fox, Eleanor
Frank, Raymond
Freeman, Glenn
Fretheim, Richard
Fuchs, James
Gallup, Roy
Galpin, Donald
Garrick, Norman
Gaugler, Marlene
George, Howard
Gerike, John
Gier, Gary
Grandy, Carol
Grant, James
Greenup, Charles

Gruhn, Charles
Gunderson, Eddie
Hale, William
Harrison, Stanley
Haak, Irving
Heath, Charley
Hendricks, Robert
Herrington, Barbara
Hodous, Warren
Hopkins, John
Howard, Beverly
Huckins, Franklin
Irwin, Patricia
Isner, Robert
Jackson, Gene
Jacobson, Bruce
Jamieson, Herbert
Jenkins, James
Johnson, Cordell
Johnson, Dallard
Johnson, Laurence
Johnson, Richard
Johnson, Walter
Jones, Robert
Kelly, James
Killian, Kenneth
King, Martha
LaBuff, Ronald



Lahn, Beverly
 Laird, Walton
 LaPalm, Ernest
 Larcombe, William
 Larsen, Dan
 LeClaire, Lawrence
 Leerham, Scott
 LeVeque, Evangeline
 Lien, William
 Lind, Jack
 Lonpre, William
 Lonner, Walter
 McCracken, Cresap
 McGregor, John
 McGurk, John
 McLean, James
 Madeen, Murray
 Mahood, James
 Matlock, William
 May, William
 Micken, Ewing
 Milne, Curtis
 Munger, Ronald
 Myhre, James
 Nash, Marquerite
 Newlove, Thornton
 Nicholson, Donald
 Nickel, Frank

Nardwick, Stanley
 Olsen, Van
 Olson, Doris
 Ostengren, Richard
 Parker, Ray
 Pculson, William
 Paulson, Wilma
 Pederson, Carl
 Pepe, Armond
 Peterson, David
 Phelps, Everett
 Phelps, George
 Phelps, John
 Pledge, William
 Pomroy, Thomas
 Poole, Robert
 Pottenger, Sam
 Powell, Donald
 Powers, Thomas
 Praast, Clifford
 Reinier, Peter
 Richards, Ronald
 Rippe, John
 Risken, Low
 Ritter, Thomas
 Roberts, Gary
 Robertson, Helen
 Rognlien, Gordon

Roth, Urban
 Rowan, Jim
 Rundle, Ralph
 Ryan, Patrick
 Salmonson, Earl
 Sanchelli, Perry
 Sanks, David
 Saunders, Helen
 Schulz, Barclay
 Seitz, Gary
 Shupe, Leonard
 Simpson, Russell
 Sinclair, James
 Skates, Robert
 Small, Robert
 Smith, Lewis
 Smith, Walter
 Solberg, Leslie
 Simmers, Wesley
 Spuhler, Lee
 Stark, Eugene
 Stipe, George
 Stohr, Bettina
 Stoppelcamp, John
 Strocher, Harold
 Stroman, Janet
 Strong, Jack
 Stubban, Sandra
 Sutherland, James

Sutherland, Kenneth
 Swanson, Norman
 Talcott, Dexter
 Trippet, Edgar
 Tucker, Gerald
 Utsond, Harold
 VanHee, Ronald
 Venable, Richard
 Vesehr, William
 Waldron, Phyllis
 Walker, Jerald
 Walker, Virginia
 Ware, Robert
 Warzeka, JoAnn
 Weishaar, Rudy
 Welch, Harvey
 Weskamp, Leonard
 Whitner, Wayne
 Whittet, Richard
 Wilkinson, George
 Wilson, Henry
 Wolfrum, Fred
 Woodahl, Robert
 Yule, Jamie
 Zeigler, Robert
 Zeltinger, James
 Zeuty, Edward
 Zimmerman, Joan
 Zimmerman, Mary

Freshmen

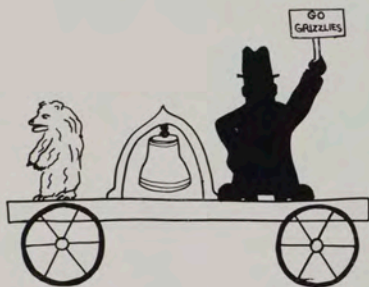

The beginning class of Haffinch
 Was a group of eager students.
 They were given the name Freshmen
 For their "fresh" outlook on living.

FRESHMEN CLASS OFFICERS

Ray Howard
 President

Connie Jessen
 Vice-President

Shirley Seibert
 Secretary

Norma Beatty
 Treasurer





Aaerge, Lila
 Adam, Janet
 Ainslie, Joanne
 Ainsworth, Ann
 Allen, Karl
 Anderson, Evon
 Anderson, MaryAnn
 Anderson, William



Arbuckle, Kay
 Armstrong, Thomas
 Arnold, George
 Austin, James
 Bailey, Donna Kaye
 Baker, Diane
 Baldwin, Virginia
 Barnes, James



Beadle, James
 Beal, Don
 Beatty, Norma
 Beighle, Dick
 Beninger, Dave
 Berg, Byron
 Bernhote, Jeanne
 Bessey, Otto



Biatti, Jim
 Bircher, Alice
 Black, James
 Blake, Clifton
 Blaszek, Kay
 Bloedel, Ed
 Blomstrom, Harold
 Bloom, Charles



Bower, Shirley
 Bowman, Carol
 Bradford, William
 Brechbill, Pam
 Brinkman, Jack
 Brockway, Ronald
 Brown, Faustine
 Brown, Leslie



Brown, MaryEllen
 Brown, Ronald
 Brown, Shirley
 Bryan, Cliff
 Brijkovec, Eugena
 Buede, Donald
 Bumgarner, Beverly
 Bumgarner, Don



Burger, Alice
 Burke, Norman
 Busby, Ronald
 Busch, Betty
 Byerly, Hanes
 Cadby, Howard
 Cain, Carol
 Calvin, Kay



Camp, Bobbie
 Campbell, Darlene
 Caro, Mary
 Carver, Billea
 Casey, Dennis
 Centerwall, Margaret
 Chamberlin, Rex
 Child, Ellen



Child, Jane
 Chmelik, James
 Clark, Cece
 Clark, Don
 Clark, Maurice
 Clausen, Carla
 Clemow, Rose Ann
 Coffman, Carol

ROW ONE

Cagwell, Bill
 Colberg, Maurice
 Collins, Patricia
 Cooney, Carolyn
 Cooney, Sandra
 Corbitt, Myra
 Craddock, Robert
 Crandell, Jane
 Crane, Charles

Crippen, Carol
 Crossman, Donna
 Cummings, Frank
 Cusker, Bruce
 Dahl, Leroy
 Dahlberg, Arthur
 Dale, Beverly
 Darnell, James
 Davis, Michael

ROW TWO

DeGoller, June
 DesRosier, Margaret
 Dix, Carl
 Dontigny, David
 Doran, Robert
 Dresel, Darlene
 Dring, Peter
 Duncan, Patsy
 Dunlap, Phyllis

Dupuis, Kenneth
 Durado, John
 East, Michael
 Ecker, Genevie
 Eder, Peggy
 Edison, Ted
 Edwards, John
 Elliott, Roscoe
 Elphison, Lindalee

ROW THREE

Engdahl, Arlys
 Engle, Robert
 Enochson, Paul
 Erhard, William
 Erickson, Cleta
 Erlanson, Audrey
 Eyde, John
 Fehlberg, Marilyn
 Fehr, Dale

Finney, Patricia
 Fiske, Sam
 Flodin, MaryLou
 Flynn, Joanne
 Folkvord, Helen
 Forseth, Darlene
 Fowler, Janet
 Fowler, John
 Fox, Pat



ROW FOUR

Fox, Richard
 Fraser, Thomas
 French, William
 Freund, Daniel
 Fryer, John
 Gaab, Donald
 Gerhardstein, Mary
 Gerson, Walter
 Gessner, Patricia

Gibson, Richard
 Gilbert, Roberta
 Gilmore, Charles
 Glennie, Pete
 Godward, Charles
 Gould, Donald
 Grams, Irene
 Grant, Clyde
 Graven, Richard

ROW FIVE

Gray, Frederic
 Gray, Sylvia
 Hackett, Ephraim
 Hall, Arthur
 Holland, Marilyn
 Haney, Marlyn
 Hansen, John
 Hanson, Beverley
 Hanson, Kenneth

Harbolt, Iola June
 Harger, Richard
 Harrington, Nancy
 Harrison, Sylvia
 Hartley, Paul
 Hauck, Carole
 Haugen, Ellen
 Hawm, Eldon
 Hench, Carol

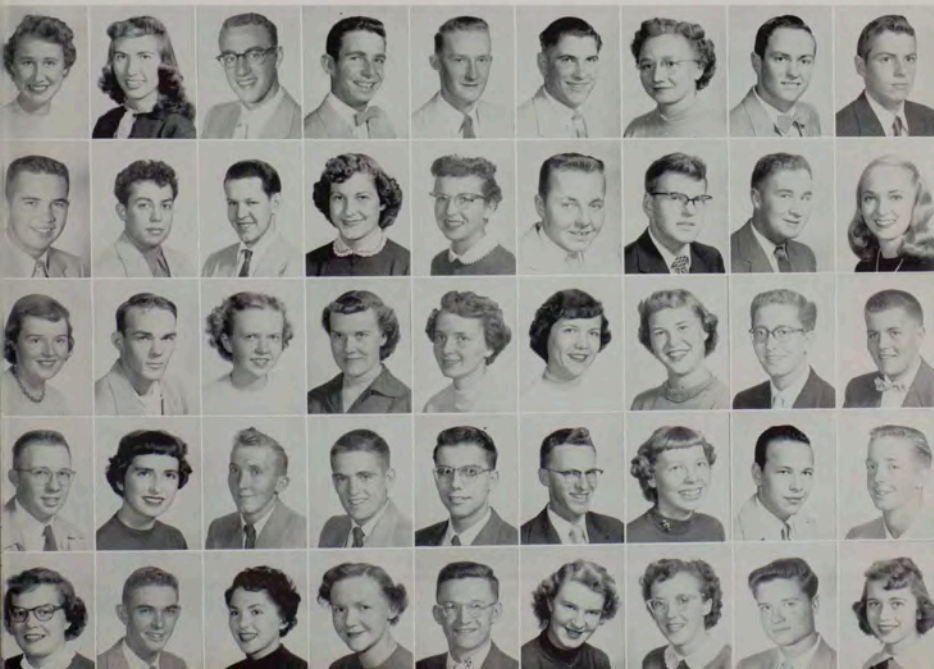



ROW ONE

Hendrickson, Ann
 Herget, Priscilla
 Hermes, Norman
 Hester, Darlene
 Hill, James
 Hillebrandt, Erwin
 Hjort, Douglas
 Hoff, Joan
 Hoffman, Charles

 Hoffmeister, William
 Holgate, Roberta
 Hollecker, Sallie
 Hooper, Claudia
 Horrigan, Trilby
 Hosking, Dick
 Howe, Grace
 Howell, Richard
 Hunt, Gary

ROW TWO

Hunter, Beverly
 Hunter, Jane
 Ilgen, Edward
 Ingebo, Carla
 Ipsen, Elise
 Jackman, Edetta
 Jarding, James
 Jelinek, Bruce
 Jessen, Connie

 Johnson, Howard
 Johnson, Marlene
 Johnson, Virginia Rae
 Johnston, Donald
 Jones, Verle
 Kalanick, Helen
 Kartak, Lawrence
 Kazmark, Marylin
 Keil, Judy

ROW THREE

King, Beverly
 King, Cheryl
 King, Jack
 Kinney, Mitzie
 Kisling, Mona Jean
 Knudson, Kay
 Kober, Arnold
 Koble, James
 Kramer, Jaie

 Kregness, John
 Kuno, Karen
 Kussman, Bernadine
 LaFlame, Penny
 Lambros, George
 Lansing, Sally
 Larson, Jim
 Larson, Kenneth
 Laubach, Diana





ROW FOUR

Leary, Marilyn
 Lee, Carole
 Lee, Robert
 Lensing, William
 Lewis, Gary
 Lloyd, Shirley
 Lockwood, Clyde
 Lory, Earl
 Lourbis, Despina

 Low, Jack
 Lowe, Martha
 Luce, Thomas
 Lucke, Roberta
 Lundquist, Ronald
 Luthje, Trilge
 McBride, Fred
 McCarty, Richard
 McClean, Joe Ann

ROW ONE

McCorkell, Howard
 McDonald, Robert
 McDorney, Sheila
 McManaway, Carol
 McNally, Elizabeth
 Marlence, Ronald
 Marley, Joseph
 Marsillo, Lino
 Martin, Norma Jean

 Martin, Patricia
 Meagher, Margaret
 Meeks, Zella
 Melby, Anita
 Migge, Anetta
 Miller, Jack
 Miller, Mildred
 Millhouse, Betty
 Milne, Patricia

ROW TWO

Moe, Jeanne
 Monk, John
 Mooney, Lawrence
 Moore, Hugh
 Moore, John
 Moore, Marilyn
 Morgan, Maurita
 Morkert, Louise
 Morris, Alan

 Morrow, Kay
 Mueller, Kay
 Mues, Carole
 Mulvaney, Judith
 Musburger, Robert
 Nelson, Carol
 Nelson, Nathan
 Ness, Howard
 Neufelder, Carl





Neville, William
 Nobles, Terry
 Norby, Natalie
 Norgaard, Stanley
 North, Shirley
 Nyquest, Charles



O'Brien, Kenneth
 Odden, Harry
 Orlich, Paul
 Orr, Conrad
 Page, Luanna
 Palin, Harry



Palmer, Ed
 Patten, Irvine
 Payne, Gail
 Pearson, Jack
 Pederson, Elizabeth
 Pennington, Andrew



Perrior, Roxie
 Peters, Charles
 Peterson, Carol Jean
 Peterson, Carol Joyce
 Peterson, Velma
 Pettinato, Rudolph



Phillips, Helen
 Pickel, Duane
 Pinter, John
 Plemmons, Sue
 Plummer, Charee
 Prevot, Jean



Primus, Carl
 Pufescu, Valer
 Ramey, Gene
 Ray, JoAnn
 Reidy, Tom
 Reynolds, Leonard

ROW ONE

Riddle, Donna
 Rieder, Danny
 Rippel, Dick
 Roach, Ruth
 Robbin, Nita
 Roberts, Dorothy
 Robertson, Nancy
 Robey, Cathrine
 Rogers, Ronald

ROW TWO

Roll, Arlen
 Rowland, James
 Rundie, Ronald
 Russell, Allan
 Ryder, Ivell
 Sanders, William
 Scheffel, Joseph
 Schlueter, Henry
 Schmitt, Whitney



ROW THREE

Schulz, Clayton
 Schulz, Sylvia
 Schutrop, Bernice
 Schwartz, Fred
 Scotland, Shirley
 Scott, Mary
 Scriven, Dee
 Seely, Jane
 Seibert, Richard

ROW FOUR

Seibert, Shirley
 Severud, Marlene
 Shannon, Jerry
 Sheils, Eileen
 Sheridan, MaryJean
 Sherman, Dave
 Sherman, Gail
 Shope, Marilyn
 Silvernale, Kerma

ROW FIVE

Simon, Kay
 Simon, Otto
 Slatsue, Russell
 Smidt, Jan'ce
 Smith, Carol
 Smith, Georgia
 Smith, Larry
 Smith, Patrick

ROW SIX

Snyder, Carl
 Snyder, Paul
 Sorensen, Gary
 Stahl, Dorothy
 Steele, Arlene
 Stevens, Robert
 Stevenson, Gloria
 Storozski, Alice
 Stratton, Joanne



ROW ONE

Stringfellow, Frank
 Surbrook, Verna
 Swanson, Richard
 Swanson, Sandra
 Switzer, Viona
 Tanner, Clara
 Tarbox, Tom
 Tascher, Barbara
 Taylor, Barbara

Teichrow, Darlene
 Tettie, Sonia
 Thomas, Shirley
 Thompson, Dorothy
 Thorsen, Charles
 Tilzey, Sally

ROW TWO

Todd, Beth
 Tooke, Joyce
 Towell, Marjorie
 Trunk, Don
 Tyler, Kay
 VanDyke, Mary Kay
 Vann, Beverly
 Vik, Olav
 Voight, Robin

Wadsworth, Norma
 Braddon-Walker, Braddon
 Walseth, Sonya
 Warburton, Daunne
 Weaver, Judy
 Weber, Hazel

ROW THREE

Weingart, Paul
 Weishaar, Dorothy
 Wellenstein, Dick
 Westfall, Don
 Wetherell, Barbara
 Wherley, Emily
 Wickham, Kenneth
 Wigfield, Joan
 Wilhelm, Iris Ann

Williamson, Kim
 Wood, Joanne
 Wyman, Virginia
 Young, Evelyn
 Young, Roe
 Young, Ron



NOT PICTURED

Alkire, Janice
 Ailing, Ruth
 Anderson, Harry
 Arness, Beverly
 Atamian, Hugo
 Auras, Robert
 Austin, Richard
 Bagley, Phyllis
 Balde, James
 Bailey, James
 Bansch, John
 Barker, Gerald
 Baynham, Walter
 Beckman, Glenn
 Beahler, William
 Black, James
 Blackwell, Shirley
 Blume, Walter
 Bobinski, Zenon
 Broutigan, Fred
 Brown, William
 Buck, John
 Busch, Lavina
 Byrne, John
 Cardwell, Kenneth
 Chadley, Evan
 Cinker, James
 Cochran, JoAnn
 Coleman, Arvid
 Cook, William
 Croskrey, Royal
 Cuplin, John
 Dale, Robert
 Damaskos, Georgia
 Davis, Michael
 Dawmons, Gail
 Destito, John
 Dook, Bill
 Dodd, David
 Dolan, Joan
 Duff, Joe
 Dunham, Milford
 Dupuis, Darry
 Edwards, Jerry Lee
 Eilerman, Gregory
 Ettinger, Nancy

Evans, Kathleen
 Fischer, Robert
 Ford, Jerry
 Foreman, Robert
 Fornall, Tom
 Forsell, Doris
 Forsman, Robert
 Fraser, John
 Frazier, Loran
 Galea, John
 Gallagher, Frank
 George, Wesley
 Gilder, Charles
 Goettlich, Leonard
 Graehl, Sharon
 Gregory, Richard
 Griffes, Louis
 Grimes, Clinton
 Gron, Edward
 Grounds, Eugene
 Guon, Robert
 Guschausky, Richard
 Hamor, Walter
 Hansen, Jerome
 Hanson, Robert
 Hatfield, John
 Heckerman, Alfred
 Hicks, Billy
 Hiett, Cara
 Higbee, Lawrence
 High, Pat
 Hirst, Lynden
 Hoffman, John
 Hogan, James
 Howard, Raymond
 Howton, G. Grider
 Huggins, Donald
 Jefferson, William
 Johnson, Charles
 Johnson, Edward
 Johnston, Caroline
 Jones, Frank
 Jonkel, Charles
 Jukkala, Arthur
 Kenison, Ronnie
 King, Gerald
 Kost, Herbert

Kovalicky, Thomas
 Krekula, Hazel
 Kvard, John
 LaRoche, Robert
 Laux, James
 Lawson, Lonnie
 Lehfeldt, Bruce
 Lehfeldt, Darwin
 Leisz, Emily
 Leonard, William
 Lightfoot, James
 Limb, John
 Lindlie, Charles
 Locke, Richard
 Loran, Jacob
 Luckman, Jerry
 Lyons, Betty
 McCauley, Jerry
 McGowan, Robert
 McGuire, James
 McKay, Joseph
 McMahon, Pat
 MacPherson, Cole
 Martin, Monte
 Mason, James
 Maxson, Bud
 Merrin, Mike
 Merrimon, Corbett
 Miller, Jerry
 Miller, Warren
 Mills, Edward
 Mitchell, Robert
 Mitcheson, Gary
 Monno, David
 Monno, Pat
 Monno, G. Grider
 Morrison, William
 Mosdy, Leonard
 Morgan, William
 Mosher, Donald
 Moulton, Thomas
 Muir, O'Deane
 Muri, Pete
 Murphy, George
 Musekamp, Robert
 Nadeau, Donald
 Nelson, Bert

Nelson, Karen
 Nelson, Robert G.
 Nelson, Robert N.
 Newman, Ronald
 Newton, Clarence
 Nickel, Gus
 Nippen, Lawrence
 Optl, George
 Ostrom, Dora
 Ostrom, Logan
 Oswald, Ivan
 Overland, Arnold
 Palmer, Ronald
 Patten, Richard
 Patton, Jimmy
 Payne, Opal
 Perry, Robert
 Peterson, James
 Petro, Frank
 Pfadt, James
 Piccola, Vincent
 Powell, Robert
 Purow, Fred
 Pyfer, Kenneth
 Quam, Robert
 Romer, Warren
 Rathigan, David
 Reed, Hamer
 Reganos, MaryJo
 Reiter, Robert
 Rhoades, Rudolph
 Richards, Alcid
 Ricker, William
 Robinson, Jim
 Roda, Richard
 Roe, Tommy
 Rom, NancyLee
 Rom, Raymond
 Roth, Gordon
 Rouse, Roger
 Rummel, Glen
 Rutan, Gerard
 Rydell, Joseph
 Sanders, Jerry Lee
 Saunders, Kenneth
 Shrago, Edward
 Schaefer, Patricia
 Schaefer, Robert

Schim, John
 Sedemolva, Arthur
 Shaffer, Paul
 Shepherd, Homer
 Sherman, John
 Skaggs, Virginia
 Smith, William
 Snyder, Reinard
 Spencer, Darrell
 Sperling, Lois
 Stanley, Robert
 Steele, Mavis
 Stiles, Ed
 Stillings, Fred
 Stinchfield, William
 Stone, James
 Stone, Susan
 Suiter, Raymond
 Sullivan, John
 Sundelius, Walter
 Tatpe, Wayne
 Taylor, Richard
 Templeton, Larry
 Thibodeau, Albert
 Thompson, Shirley
 Thornton, Robert
 Tidball, Robert
 Tilzey, Harold
 Tips, George
 Todd, Phillip
 Tonkin, Samuel
 Tromly, Laurence
 VanMeter, Jacqueline
 Vailes, Edna
 Volk, Louie
 Ward, Frances
 Warner, Ronnie
 Watson, James
 Welch, Don
 West, Donald
 Weston, Roy
 Willis, Fred
 Wilson, Harry
 Wineman, Warren
 Wolfe, Jefferson
 Wilschlager, Roland
 Woodrow, Allan
 Yachim, Walter

There were those among his students

Who desired information;

So he printed publications,

And he spread them o'er the campus.



Spreading Haffinch's Word



Bill Jones
Editor



Winifred Dinn
Business Manager

Montana Kaimin

Edward Dugan
Advisor



With Bill Jones as staff director,
Kaimin issues this year featured
Expose's of drumhead justice,
And the battle of the budget.

Winnie Dinn with advertising
Kept the books in running order,
While advisor, Edward Dugan,
Supervised the publication.

e copy, sports, and campus features—
All were handled by staff members.
For associates these duties
Were enhanced by constant teamwork.



ASSOCIATE EDITORS

Carla Hewett, Bob Newlin, Joan Brooks, Shirley DeForth, Ray Maholt, Art Mathison.



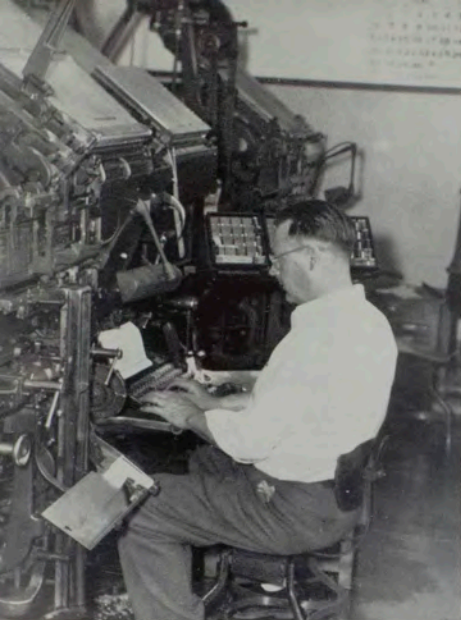

Glenn Chaffin
Photographer



Pat Eyer
Circulation Manager



Linotype is being set here
By a skillful operator.

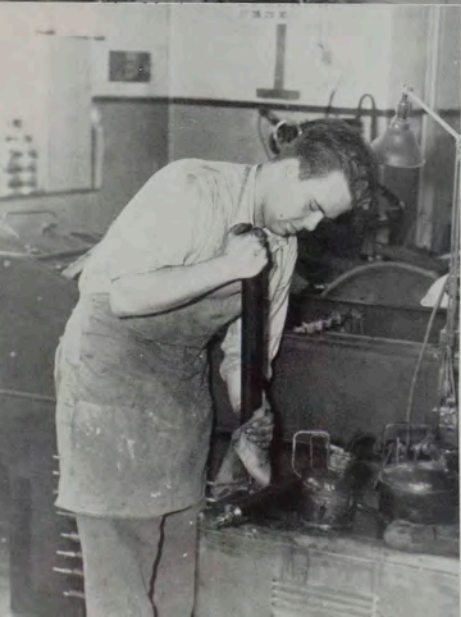

Here Art Mathison is busy
Cleaning rollers for the presses.



STANDING: Richard Johnson, Allen Kelley, Peter Stoffe, Glenn Freeman.

SEATED: Zane Smith, editor; Ted Rieger, photography editor; John Hautzinger, business manager; Paul Bruns, advisor; Jan Dickey.

NOT PICTURED: Russell Dahl, Larry Helwig, Bill Taliaferro.

Forestry Kaimin

M Book

An extensive guide for freshmen
Is compiled by this committee.

Armond Pepe, Muriel Griffin, Dick Crist.
NOT PICTURED: Doug Delaney, Carolyn Porter.

*I*n their own exclusive yearbook,
Students of the forest publish
Semi-technical selections
And a roster of alumni.





Doug Anderson
Editor

1954 *Sentinel*

*H*affinch chose—to spread his story—
A tall lad known as “The Deacon,”
Driver of a Continental,
Who insisted on perfection.

To assist he picked another
Who was known by friends as “Koobie.”
’Twas her job to write the copy
And enhance the book with artwork.

Pat Koob
Assistant Editor, Artist, Poet





George Bovington
Associate Editor

Pat Thomas
Business Manager



Georgia George
Associate Editor

Chuck Jacoby
Advertising Manager



Muriel Griffin
Associate Editor
Sports

Cyrile Van Duser
Advisor



Dick Hosking
Chief Photographer

Wallace Norley
Composition





Chuck Bloom
Photographer



Glenn Chaffin
Photographer



Chief photographer, Dick Hosking,
Watches Pat as she draws Haffinch.

NOT PICTURED
Abbenhaus, Jim
Colby, Ed
Crist, Dick
Dallas, Dick
Dake, Pleas
Edgerton, Dick
Facincani, Leona
Forman, Kim
Heintz, Bill
Howell, Jack
McManaway, Carol
O'Donnell, Wally
Peppe, Armond
Schulz, Clayton
Schulz, Sylvia
Stenson, Ed
Thompson, Chuck



Almos, Elaine
Beatty, Norma
Beck, Seldon
Blazek, Kay
Bowman, Carol
Brown, Shirley
Cushman, Beecher



DeBourg, Roger
Dixon, Betty
Engdahl, Arlys
Goddard, Alan
Hatfield, Nancy
Lucotch, Ed
McDorney, Sheila



Meeks, Zelda
Millhous, Betty
Moore, Marilyn
Mulvaney, Judy
Murray, Donna
Myers, Inez
Norby, Natalie



Roy, JoAnn
Roberts, Dorothy
Switzer, Viona
Tascher, Barbara
Wall, Don
Weaver, Judy
Wolfard, Gerald



PUBLICATIONS BOARD

Editors of publications are
Selected by these numbers.

STANDING: Mary Calvert, Doug Beighle, Kim Forman, Doug Anderson, Pat Thomas, Bill Jones, Winnie Dinn, Joan Kilburn, Dorothy Reeves.

SEATED: Jim Larcombe, chairman; Sue Travis, Edward Dugan, Cyrile Van Duser, Herbert Wunderlich.

Venture

*L*iterary-minded students
Venture in creative writing,
And the magazine they publish
Features art as well as stories.

BACK ROW: Del Mulkey, art editor; JoAnn Ray, Joann Haffle, Marcia Oechsli, Carla Ingebo, Ken Byerly, Mary Ken Patterson, Margery Crockett.

SEATED: Joan Kilburn, editor; Dorothy Reeves, business manager, Henry Larom, advisor.

NOT PICTURED: Juanita Chapman, Emily Chesmore, James Dick, Kris English, Bill Heintz, Jean Herbert, Marilyn Hunton, Dick Lillie, Frank Milburn, Pat O'Hare, Mary Helen Pemberton, Ed Stenson, Ann Thomson.



*M*any students got together,
Forming groups of varied interests.
And for those who were distinguished
Honoraries were established.

Joining Haffinch

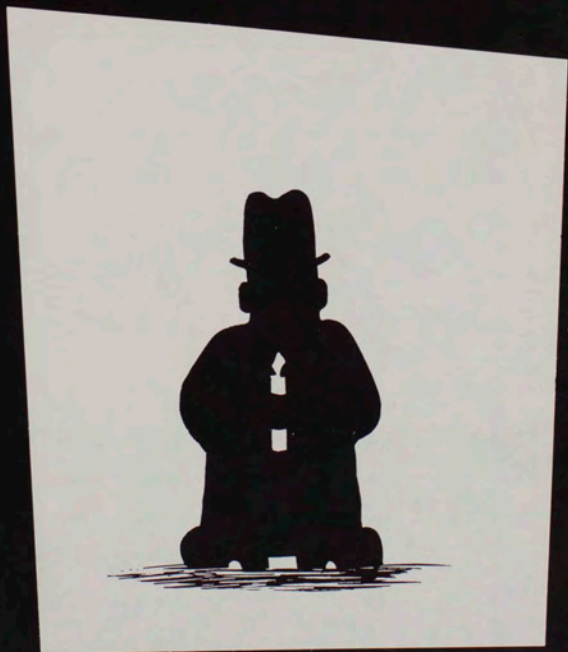



Freshmen Women's Scholastic Honorary

BACK ROW: Reva Taylor, Joan Crey, Marie Duff, Jamie Yule, Donna Goodmansen, Alice Smith, Lola Anderson, MaryAnn Kocar, Nancy Hatfield.

MIDDLE ROW: Susanne Slavens, Sally Smith, Pat Stalcup, Shirley Kopitzke, Georjia George, Inez Myers, Dolores Cote.

FRONT ROW: Bobbie Atkinson, president; Jeanne Hays, JereLee Rivenes, Audrey Richardson, Alicejane Carkeek, Joann Haffle.

Alpha Lambda Delta

Alpha Phi Omega



Men's Service Fraternity

BACK ROW: Herbert Wunderlich, advisor; Herbert Kroeker, advisor; Murray Cannon, Glenn Ridgeway, Noel Johnson, John Grey, Dale Wing, Richard Fretheim.

MIDDLE ROW: Raleigh Smedley, advisor; Doug Dawson, Russell Dahl, Thomas Powers, Dick Edgerton, Bob Ware, William Barrett.

FRONT ROW: Dan Harrington, president; Joseph Jenkins, John Stopplecamp, Robert Tromly.



Bear Paw

Striving for a greener pasture,
Quite adept at counting ballots
Is this soph'more honorary.
On these "bare foot" lads our blessing.



Sophomore Men's Service Honorary

BACK ROW: Jim Walker, George Bovingdon, Ken Byerly, Ralph Rundle, Jack Tidyman, Don Nicholson, Ken Leuthold, George Weatherston.

MIDDLE ROW: Jack Dunbar, Don Schessler, Don Wall, Kim Forman, Jim Roberts, Jim Abbott, Clayton Gerstenberger, Bob Squires.

FRONT ROW: Lee Bayley, chief grizzly; Jimmy Dick, right paw; Carl Rimby, left paw; John Rounds, claw; Dick Woods, John Beam, George Phelps.





Episcopal Student Group

STANDING: Vedder Gilbert, advisor.

SEATED: George Bovingdon, president; Janet Fowler, secretary;
Alan Goddard, historian.

Canterbury Club

Christian Science Organization

BACK ROW: Janet Johnson, Kathryn Bell, Dick McMeekin, Terry Fisher.

FRONT ROW: Tom Needham, president; Arlene Steele, clerk; Dick Fletcher,
forum president; Ruby Montgomery, advisor; Shirley DeForth.

NOT PICTURED: Hasmig Gedickian, Charles Jonkel, Bernadine Kussman, Gib
Leibinger, Shirley Leibinger, Marilyn McMeekin, Shirley North, Betty Russell,
Don Stagg, Paula Sutherland, Ross Williams.



Flying Club



BACK ROW: Nahl Petersen, president; Don Powell, secretary; Dick Nevin, treasurer; Larry Brown, Bob Moore.

MIDDLE ROW: Joe Jenkins, Bob Lerum, Bruce Ferguson, Bob Guon.

FRONT ROW: LenArd Zipperian, Shirley Stibal, Faith Kraider, Bill Shreeve.

NOT PICTURED: Donna Nevin, Bob Thomas, vice-president.



International Relations Club

BACK ROW: Eugene Chamberlin, Alan Lehman, Charles Parks, Cordell Johnson, Richard DeGolie, Alan Goddard, Myron Kostenick, George Bovingdon.

MIDDLE ROW: Bob Montgomery, Delina Grill, Joseph Hien, Clifton Bailey, Hsi Hu Lin, Katy Tzouganatou, Mohammed Yasim Azim.

FRONT ROW: Doug Anderson, president; Marge Crockett, vice president; John Beam, treasurer; Robert Turner, advisor; Birgitta Lindberg, Genevieve Correard, Thomas Hunt, Lupita DaCosta Gomsz, Sayed Sami Ahsan, Lise Kure, Lieutenant Colonel Scmuel Hays, guest speaker.

NOT PICTURED: Roy Barkley, Howard Bryan, Lucy Butcher, Dick Fletcher, Bill Heintz, Pat Koob, secretary; Maw Lin Lee, Joseph Lesar, Russell Pfahl, Andree van Trooijen, Carl Wohlgenant.



Intervarsity Christian Fellowship



BACK ROW: Joanne Flynn, Shirley Stibal, Andree van Trooijen, Keith McNeil, Bill Rife.

FRONT ROW: Bob McRae, president; Tess Avery, Faith Kreider, Gordon Bradley.

NOT PICTURED: Glenn Beckman, Tom Bergland, Bob Powell, Carol Smith, Joyce Torrence.



Kams and Dregs

From eccentric wheels and refuse
Have evolved these local nitwits.
Though their humor's in the background,
There are those whom you'll remember.

BACK ROW: Wally Norley, Carol Murray, Pat Koob, Larry Gaughan, Deacon Anderson, Dave Leuthold, Bill Jones, Jim Ryan, Carl Olsen, Jo Ann Plings, Boyd Baldwin, Don Chaney.

MIDDLE ROW: Dick Dallas, Sue Travis, Donna Murray, Kaye Martinson, Joan Kilburn, Pat O'Hare, Joan Brooks, Hugh deMers, Rosie Cosens.

FRONT ROW: Gordon Travis, Gayle MacDonald, Jary Nelsen, Kay Hudson.





Senior Scholastic Honorary

BACK ROW: Marie Mastorovich, Vivian Sletten, Norm Anderson, Winifred Dinn, Tom Kendley, Judy McCullough.
 FRONT ROW: Bill Demmons, president; Geraldine St. Onge, vice-president; Ilen Egger, treasurer; LenArd Zipperian, secretary; Rulon Jeppeson, advisor.
 NOT PICTURED: Howard Bryan, Ed Robbins.

Kappa Tau

Students high in things scholastic
 Form this senior honorary.
 They make money by compiling
 A directory of students.

Lutheran Students Association

BACK ROW: Carol Peterson, Lola Anderson, Donna Border, George Boyd, Harvey Young, Bob Moore, Paul Hartley, James Myhre, Don Croskrey, Birgitta Lindberg.
 MIDDLE ROW: Beverly Dale, Susan Schwab, Diana Lnubach, Sonia Tettie, Carol Jansonius, Marilyn Jarland, Echolyn Lee, Ruby Lindstrom, Marlene Ramsey, Anetta Migge.
 FRONT ROW: Ray Woepel, president; Dana Dale, vice president; Wayne Peterson, treasurer; Olga Miller, graduate assistant; Stephen Ollestad, historian.
 NOT PICTURED: Lila Aaberge, Elaine Almos, Nellie Bauer, Kay Blaszek, Harold Blomstrom, Clifton Bryan, Ellen Child, Bill Coyan, Mike East, Audrey Erlandson, Richard Fevold, Helen Folkvord, Richard Fretheim, Walter Gerson, Delores Goetze, Kenneth Hanson, Wayne Hanson, Elise Ipsen, Beverly Johnson, Carlton Johnson, Dick Kaiser, Lloyd Kjørness, Arnold Kober, Shirley Kopitzke, Annamae Kovatch, Ramona Krekula, Lise Kure, Joan Larson, Marjorie Lovberg, Carol Nelson, Norman Nelson, Natalie Norby, Elizabeth Pederson, Dorothy Roberts, Jim Roberts, Gary Sorenson, Rosalie Spock, Marjorie Spreter, Donna Terpening, Don Trunk, Mr. and Mrs. L. W. Vorblow, advisors; Carl Westby, Lou Marilyn Vierhus, Lorna Vik, Olav Vik, Alice Wolstad, Gerald Wolfard, Joanne Wood, Dick Woods.





Senior Women's Honorary

BACK ROW: Jane Valentine, Winifred Dinn, editor; Peggy Tofre, Marie Mastorovich, Vivian Sletten, Geraldine St. Onge, Donna Larson, Marilyn Foster.
 FRONT ROW: Carol Coughlan, vice-president; Myrna Dolven, historian; Judy McCullough, president; Ruby Lindstrom, secretary; Ilen Egger, treasurer.

Mortar Board

With top grades as their foundation,
 Plus activities and service,
 These outstanding campus women
 Form this senior honorary.

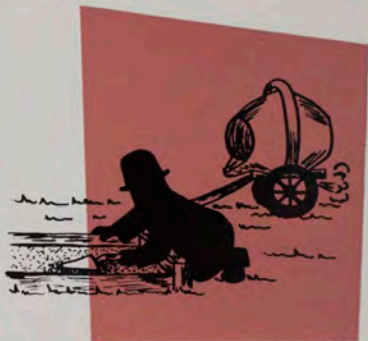

Newman Club

Catholic Student Group

BACK ROW: Mary Meagher, Margaret DesRosier, Dorothy Reeves, Verle Jones, Margaret Earley, Dick Dallas, Joe Duff, Carl Neufelder, Joe Marley, Charles Courchene, Jerry Rutan, Jim Ryan.
 MIDDLE ROW: Gerene Wilson, Gemma Simoni, Margaret Vallejo, Helen Kalanick, Betty Galosso, Ann Hodge, Arlys Engdahl, Mary Gennara, Mary Shanahan, MaryAnn Kocar, Joyce Howanach, Pat Irwin.
 FRONT ROW: Harold Hanser, president; Marianne Carroll, Mary Ann Burnett, Father Burns.





Inter-Faith Projects Group

BACK ROW: Dorothy Thompson, Mary Burns, Jack Dunbar, Ann Thomson, Dick Woods, Marianne Benson, Gert Stene, Kathy Booth.

FRONT ROW: Creta Stucky, chairman; Tom VanMeter, Pat Eyer, Rev. Bruce Wood.

Religious Emphasis Council

Roger Williams Fellowship

Baptist Student Group

STANDING: Ronald VanHee, MaryJo Regenos, Betty Busch, Ken Byerly, Leslie Brown, Ronald Erickson.

SEATED: Charles Gruhn, president; Betty Farley, Edith VanHee, sponsor; Pat Rickett, Susan Blake.





Square Dance Group

BACK ROW: Pete Staffle, John Porter, Leslie Brown, Al Kelley, Larry Brown, Ray Woepel, Ray Keller, Paul Beckstrom, Dick Taylor, Ted Landkammer, Roland Lathom, Dausne Warburton.
 THIRD ROW: Gerald Schmid, Roberto Holgate, Bobbie Camp, Kay Sandon, Jim Slingsby, caller; Arlys Engdahl, Carol Grandy, Genny Ecker, Sandra Swanson.
 SECOND ROW: Lloyd Kjorness, Agnes Stoodley, advisor; Betty Shrader, Ann Gorman, Jan Dickey, Dorothy Thompson, Kay Blaszek, William Erhard, Charles Rightmire, B. J. Micken, Glenn Walthall, Bill Spurgeon.
 FRONT ROW: Shirley Pahrman, president; Joan Zimmerman, secretary; Joan Harbolt, corresponding secretary; Laura Shrock, treasurer; Jo Anne Richardson, social chairman; Sue Huntley, Donna Border, Dana Dale, Luanna Page.
 NOT PICTURED: Bill Bell, Diana Laubach, Dale Lott.

Royaleers

Silent Sentinel

“Mum’s the word” with these male seniors
 When their services are rendered;
 For this honorary’s noted
 Not for words but rather actions.

Senior Men’s Honorary

BACK ROW: Gerald Wright, Dave Leuthold, Gene Carlson, Bob Hoyem, Doug Anderson, Peder Hoiness, Bill Jones.
 FRONT ROW: Ron Faust, president; Rich Johnson, vice-president; Louis Borchers, secretary; Bob Burke, Norm Anderson.





Sophomore Women's Honorary

BACK ROW: Alicejane Carkeek, Darlene Spek, Betty Dixon, Jamie Yule, Donna Goodmansen, Alice Smith, Roberta Atkinson, Nancy Schilling, Mary Ellen Erickson.

MIDDLE ROW: Laura Shrock, Barbara Mellott, Reva Taylor, Norma Hafferman, JoAnn LaDuke, Jean Herbert, Darlene Forzley, Ruth Buzzetti, Virginia VanHorne, Judy Adams.

FRONT ROW: Ann Crocker, president; Ruth Franz, vice-president; Maryanne Beecher, secretary; Georgia George, treasurer; Joan Carey, historian; JereLee Rivenes, editor.

Tanan of Spur

Tapped while freshmen in the springtime,
 These girls don their white attire
 For promotion of school spirit
 In this soph'more honorary.

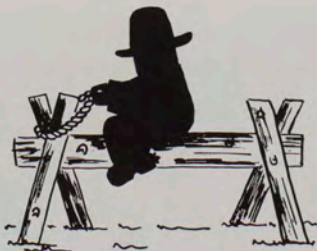

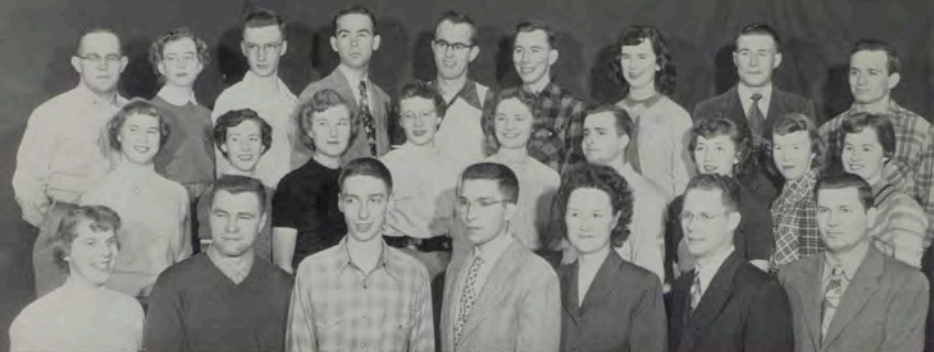

Inter-Denominational Religious Group

BACK ROW: Jack Dunbar, Ann Mowatt, Tom Lindeman, Dick Fletcher, Bob Lester, Jim Walker, Janet Tierney, Earl Davison, Zane Smith.

MIDDLE ROW: Janet Fowler, Evelyn Davis, Jaye Whitcomb, Kathryn Lindeman, Anna Marie Gookin, Charles Plowman, Emily Chesmore, Betty McLeish, Susanne Slavens.

FRONT ROW: Donna Larson, president; Gil Bremicker, vice-president; George Bovingdon, secretary; Jim Madison, treasurer; Clara Wood, Bruce Wood, John Swackhamer, advisors.

Student Christian Association

Congregational Student Group

BACK ROW: Donna Larson, Colleen Baker, Richard Harger, Myra Corbitt, Kay Arbuckle.

FRONT ROW: Robert Lester, president; Delores George, vice-president; Marilyn Hunton, secretary-treasurer; Howard George, worship chairman.

NOT PICTURED: Karl Allen, Rev. Guy Barnes, advisor; Donald Gaab, Earl Lory, Barbara Speck.

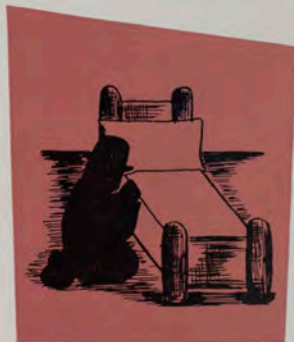

University Congregational Fellowship



Methodist Student Group

BACK ROW: Jim Beadle, Charles Godward, Bill Spurgeon, Bill Taliaterra, Bill Miller, Kenneth Leuthold, Jim Madison, Jim Godward, Bill Hummon, Alicejane Carkeek, Laura Shrock, Jean Herbert.

FRONT ROW: Frank Fowler, president; Jim Walker, Rev. J. G. Wilson, Mrs. F. J. Barthelmess, Pat Eyer, Jan Dickey, Charles Plowman, Kathryn Lindeman, Tom Lindeman, Nancy Teel, Janet Tierney, Ted Rieger.

NOT PICTURED: Val Gierke, Joan Harbolt, Lynn Hughes, Bill Jones, John Lowell, Don Mosher, Ja Anne Richardson, Virginia Roe Staves, Lee Ann Stewart.

Wesley Foundation

Westminster Foundation



Presbyterian Student Group

BACK ROW: Charles Greenup, Carla Ingeba, John Elliott, Elaine Elliott.

FRONT ROW: Gilbert Bremicker, president; Anna Marie Gookin, Rev. E. R. Cameron, advisor; Creta Stucky.

*H*affinch, being tired of leading,

Designated public servants

To o'ersee the school of Haffinch

And to guide the throngs who followed.



Haffinch's Regime



BOARD OF EDUCATION

Clarence Popham, Mrs. F. H. Petro, Merritt Warden, Emmet Riley, Mary Condon, J. Hugo Aronson, ex officio president; Arnold Olsen, George Lund, G. A. Bosley, Mrs. George Chambers, Horace Dwyer.

J. Hugo Aronson

Governor of Montana



Dr. Richard Jesse
Vice-President



Dr. Carl McFarland
President of Montana State University



Thanks to Dr. Carl McFarland,
MSU is fast expanding
With extensive building programs
Which have beautified the campus.



A. S. Merrill

Dean of Faculty
Dean of College of Arts and Sciences



Gordon Castle

Dean of Graduate School
Director of Biological Station

*D*eans, directors, heads, and chairmen
With administrative duties
Work together with the students
To co-ordinate the campus.

Herbert Wundsrlich
Dean of Students



Maurine Clow
Associate Dean of Students



Leo Smith
Registrar



E. Kirk Badgely
Controller



E. A. Atkinson
Summer Session Director



Andrew Cogswell
Public Service Division
Director



Kathleen Campbell
Librarian



T. G. Swearingen
Maintenance Engineer



Cyrile Van Duser
Student Union Manager



Kermit Severson
Counseling Center Director



S. Kendrick Clarke
Residence Halls Manager



Dr. M. P. Wright
Health Service Director



Robert Breen
Field House Manager
Family Housing Director



Paul Chumrau
Placement Bureau Director

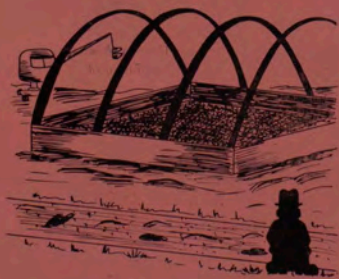
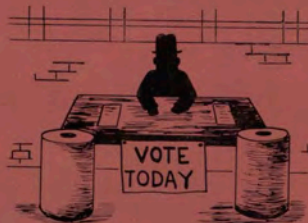
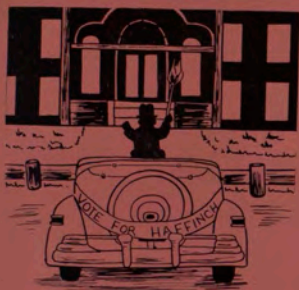

Associated Students Montana State University



Norman Anderson
President



Peder Hoiness
Business Manager

*W*ith Norm Anderson as leader,
Central Board confabulated
On such things as social standards
And a sidewalk on the oval.

Peder Hoiness was kept busy
Balancing the student budget,
While confronted with such problems
As athletic funds and store rent.



Kay Hudson
Vice-President



Phyllis Kind
Secretary

*P*hyllis Kind as secretary
Kept the minutes of the meetings;
While vice-president, Kay Hudson,
Led arrangements of things social.



CENTRAL BOARD

STANDING: Harry Burnell, senior delegate; Boyd Baldwin, senior delegate; Jim Ryan, traditions board chairman; Bob Newlin, junior delegate; Pat Eyer, junior delegate; Jim Abbott, sophomore delegate; George Lambros, freshman delegate; Edwin Briggs, advisor; Marilyn Foster, AWS president.

SEATED: Norm Anderson, ASMSU president; Kay Hudson, vice-president; Peder Hoiness, business manager; Phyllis Kind, secretary.





ATHLETIC BOARD

This board oversees distribution
Of the budget for athletics.

Harry Adams, Norm Anderson, chairman; Dave
Leuthold, Phyllis Kind, Dick Shadoun, Clar-
ence Coyle.



BUDGET AND FINANCE COMMITTEE

Student money distribution
Is the headache of these members.

Peder Hoiness, chairman; Bob Dundas, Wally
O'Donnell, Don Chaney, Judy McCullough.



MONTANA FORUM

At their Friday luncheon meetings,
This group mulls o'er controversies.

STANDING: Leslie Fiedler, Thomas
Waterbury, Bill Jones, Ludvig Brow-
man, Andrew Browman, Harold Mc-
lich, Pat Eyer, Edward Dugan, Larry
Gaughan, Herbert Kroeker, Jim Ryan,
Doug Anderson.

SEATED: Robert Turner, Ellis Waldron,
Hugh deMers, Ruth Franz, Shirley De-
Forth, chairman; Marlene Hanlon,
Peder Hoiness, Norm Anderson, Edwin
Frost.

CONSTITUTIONAL REVISION COMMITTEE

To revise the constitution,
Was the task of this committee.

Larry Gaughan, chairman; Gerard Ruton, George Bov-
ingdon, Bill Cogswell, Chuck Plowman, Russell Pfahl.

PUBLICITY TRAVEL COMMITTEE

Diplomatic are these members
In recruiting future students.

Hugh DeMers, chairman; Pat O'Hare,
Bob Burr, Gerene Wilson, Jim Ford,
George Lambros.

CONVOCACTIONS COMMITTEE

*'Tis the duty of these members
To approve and schedule convos.*

Jack Streeter, chairman; Pat Davison, Cyrile
Van Duser, Jack Dunbar, Janet Bailey.



OUTSIDE ENTERTAINMENT COMMITTEE

*Concert and name band engagements
Are arranged by this committee.*

STANDING: Larry Goughan, Cyrile Van Duser,
Bill Pledge.

SEATED: Pat Eyer, chairman; Lois LeDuc,
Shirley DeForth.





SOCIAL COMMITTEE

Shuffling dates of social functions
Keeps these members ever busy.

John Earll, Kay Hudson, chairman; Dick Dallas,
Marilyn Gunkel, Joan Bachman.



SOCIAL STANDARDS COMMITTEE

This group drummed up many comments
On the morals of the students.

STANDING: Marilyn Foster, Norm Anderson,
Mary Ann Burnett.

SEATED: Agnes Stoodley, Gordon Browder,
chairman; Kay Hudson, John Stewart.

NOT PICTURED: Maurine Clow, Herbert Wunderlich.



TRADITIONS BOARD

Furthering the school traditions
Is the job of this committee.

STANDING: Glenn Walthall, Russell Pfohl,
Joan Brooks, Pat O'Hare, Carl Olsen, Doug
Anderson.

SEATED: Jim Ryan, chairman; Bobbie Atkin-
son, Ann Crocker, Lee Bayley.

Marilyn Foster
President
Non Hubbard
Vice-President
Davis Watson
Secretary
Joan Bachman
Treasurer



Associated Women Students



Dealing out the dreaded "campus"
Is one function of this council.
In the fall they give a party
To acquaint the freshmen women.

STANDING: Jean Herbert, Reva Taylor, Terry Fisher, Janet Thomson, Jane Law, Norma Beatty, Mary Ann Burnett, Carole Mues.
SEATED: Marilyn Foster, president; Non Hubbard, vice-president; Davis Watson, secretary; Joan Bachman, treasurer.
NOT PICTURED: Joyce Bonander, Erma Gilliland, Pat Goldbrand.





STORE BOARD

Jim Tidyman
 Gerald Britton
 Ron Faust
 Bev Terpening

Student Union

*S*tudy, meetings, relaxation
 All occur within the Union.
 To this add a certain office
 Where the tenth is often dreaded.

ACTIVITIES COUNCIL

BACK ROW: Tom VanMeter, chairman; Aden Arnold, art advisor; David Dontigny, Boyd Baldwin, Charles Hoffman, Ron Munger, John Acher, Marvin Hobbs.

MIDDLE ROW: Bev Praetz, Roger DeBourg, Connie Jessen, Ann Mowatt, Carol McManaway, Alice Storaasli, Joan Evans, Darlene Forzley, Audrey Richardson.

FRONT ROW: Alan Goddard, Lou Marilyn Vierhus, Russell Pfohl, Charles Plowman, Lorraine Craighead, Bob Lawrence.



Here a typical cross section
Of the student's chat o'er coffee.

STANDING: Pat Richmond, Bob
Gabriel, Bob Hoff.

SEATED: Jack Shanstrom, Miles
O'Connor, Jim Uglum, Iris
Ann Wilhelm, Emery Brunett.

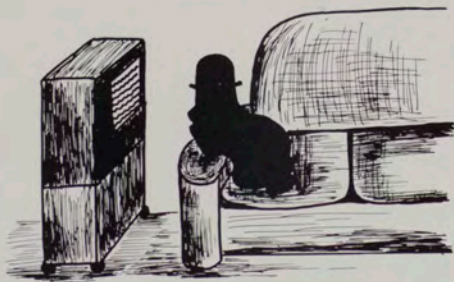

**STUDENT UNION
EXECUTIVE COMMITTEE**

STANDING: Tom VanMeter,
student union president; Bev
Praetz, new union committee
chairman; Lou Marilyn Vier-
hus, house committee chair-
man; Bob Lawrence, finance
committee chairman.

SEATED: Herbert Wunderlich,
chairman; Lynn Jelinek, Cyrile
Van Duser, student union man-
ager; Edward Dugan.

*H*affinch liked his recreation;

So athletics were created.

And for those who liked to watch them

Cheering sections were established.

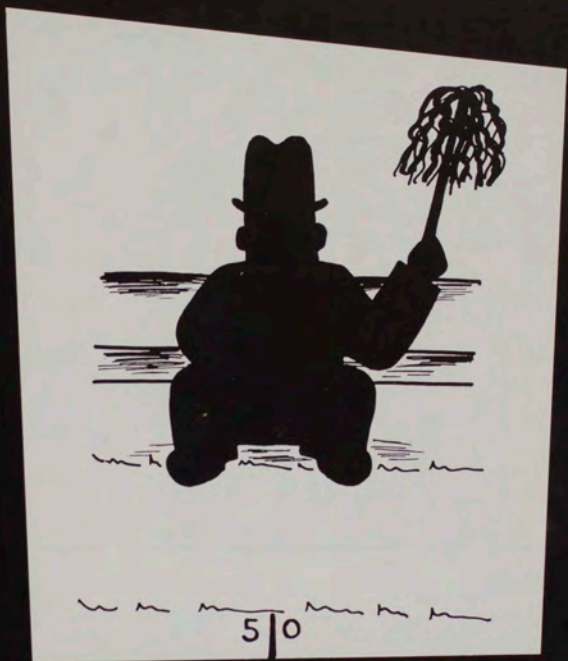

Cheering with Haffinch



Ed Anderson



Vince Barone

Football



Howard Burke



Jim Burke



Ken Byerly



Murdo Campbell



Bob Dentic



Doug Dasinger



BACK ROW: Harry Adams, John Zeger, line coach; Bob Byrne, freshman coach; Tom O'Brien, Vince Barone, Chet Swearingen, Howard Burke, Dick Imer, Bill Gue, Don Bissell, Bob Skates, Bob Dornie, Dick Heath
 MIDDLE ROW: George Dahlberg, Ed Chinske, head coach; Keith Peterson, Doug Dainzer, Curt Milne, Ken Leuffhold, Paul Weskamp, Dick Kuhl, Don Little, Owen Deuchler, Walt Laint, Jim Rowan, manager
 FRONT ROW: George Samuelson, Morda Campbell, Jim Burke, Marilyn Jensen, Ed Stocking, Joe Roberts, captain; Ed Anderson, Ken Berly, Dale Shupe, Joe DeLuce.

*I*njuries came forth to hamper
 This year's team of Skyline Grizzlies.
 Silvertips closed up the season
 With a three win—five loss record.



Joe DeLuce

Owen Deuchler

Bill Gue

Dick Heath



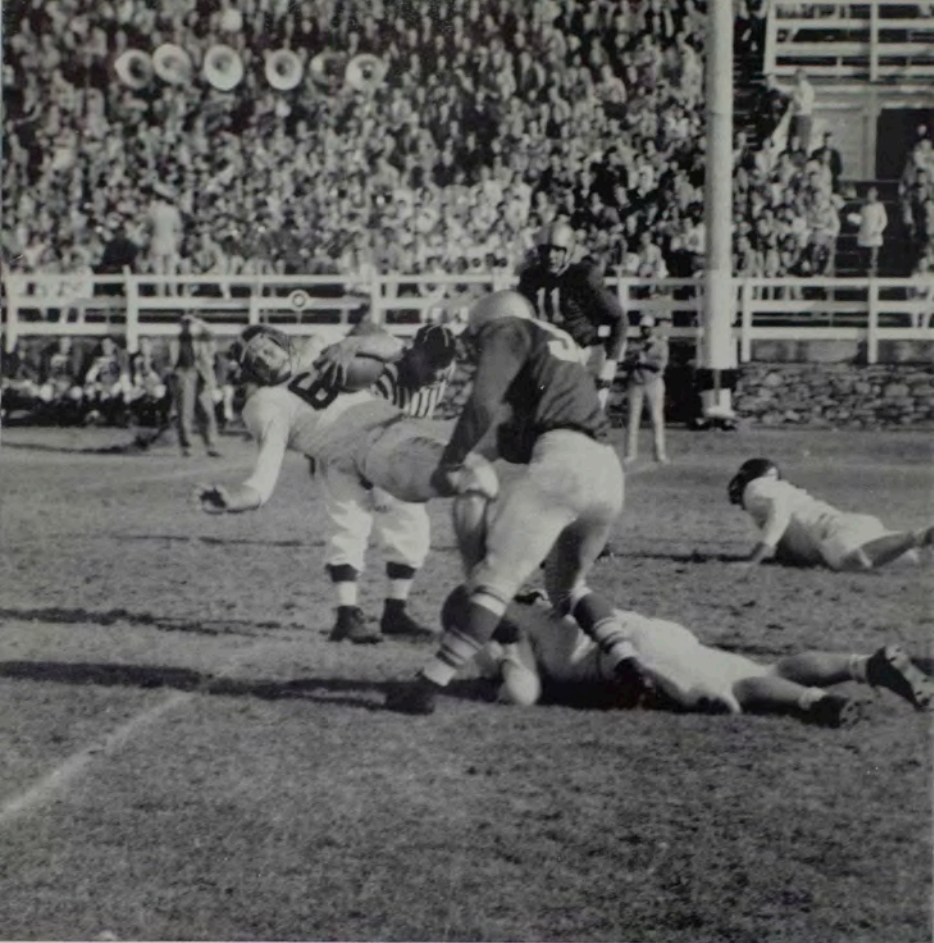

*W*hile a penalty is pondered
 By the ref, amidst the hustle,
 On New Mexico play tactics,
 Campbell's gaining for Montana.

MSU

13
 7
 12
 22
 32
 13
 14
 32

Opponent

Brigham Young	27
Wyoming	27
Idaho University	20
Denver	13
Colorado A & M	31
New Mexico	41
Utah State College	33
Montana State College	13



Ken Leuthold

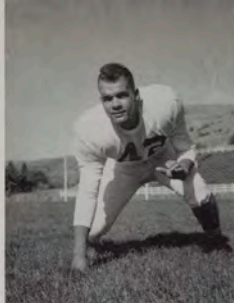

Don Little



Dick Imer



Curt Milne



Keith Peterson



Marilyn Jensen



Joe Roberts
Captain



George Samuelson

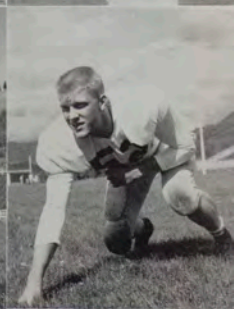

Walt Laird



Dale Shupe



Paul Weskomp



Field House

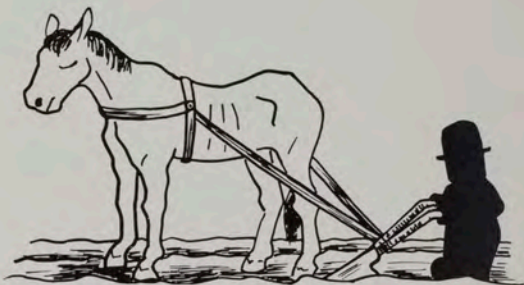

*T*hirty years of dreaming ended
With completion of the field house,
Which is easily converted
To provide for all attractions.

NCAA Champs, the Hoosiers,
Journeyed up from Indiana
To compete with Grizzly cagers
At the building's public op'ning.

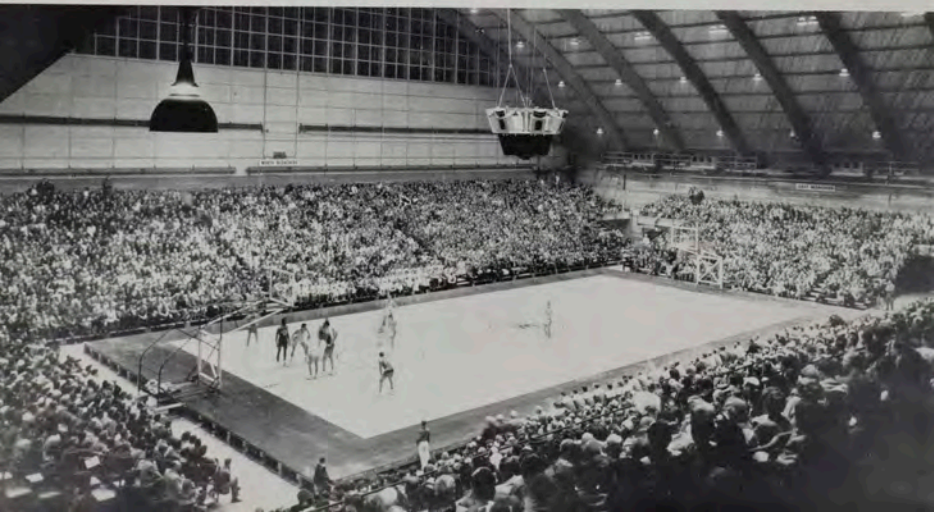





Basketball

*S*hortest team within the conference
 Grizzly hoopsters closed the season
 Winning seven, losing twenty,
 Tying Denver for the cellar.

Frosh and varsity competed
 In the final hoop tilt session.
 Varsity won o'er the freshmen
 Sixty-eight to sixty-seven.

STANDING: Bob Hendricks, manager; Noseby Rhinehart, trainer; Ed Bergquist, Bill Fine, George Samuelson, Gory Jystad, George Dahlberg, coach.

SEATED: Dave Adams, Hal Winterholler, Rich Johnson, co-captain; Ed Anderson, co-captain; Ed Argenbright, Ken Byerly.





Ed Anderson
Co-Captain



Rich Johnson
Co-Captain



Samuelson and Bergquist guarding
To prevent the Hoosiers' scoring,
Hope that Anderson will manage
To come forward for the Grizzlies.

Ed Argenbright
High Scorer





BACK ROW: Bryan Breckenridge, Dick McCarty, Al Dunham, Ray Howard, Hanes Byerly, Rudolph Rhoades.

FRONT ROW: Pete Glennie, manager; Bob Powell, Merritt Manson, Dick Gregory, Pete Muri, Maurice Colberg, Bob Byrne, coach.

Freshmen Basketball

*L*efty Byrne coached first year hoopsters Through a most successful season. "Fabulous" were these Frosh players Making Grizzly futures brighter.

Grizzly Growlers

*F*reshmen rooters got together— Formed a group called Grizzly Growlers. They promoted much school spirit With their noise parades and rallies.



John Fowler, Cathy Robey, Dorothy Roberts, Marilyn Moore, Jim Ryan, Betty Millhouse, Charles Bloom, George Lambros, Sandra Swanson, Karen Kuno, Arlys Engdahl, Earl Lory, Ann Hendrickson, Luanna Page.

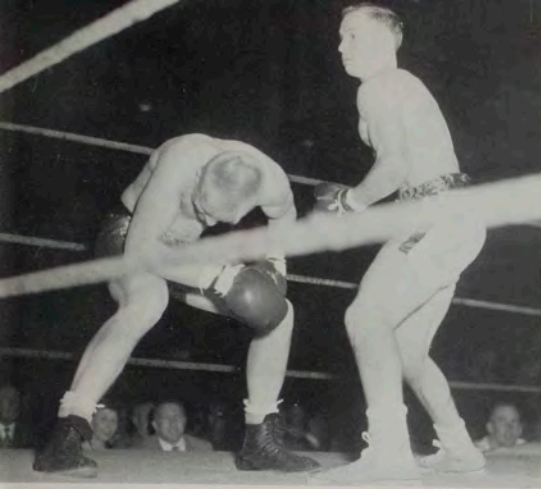

M Club Fights

*F*ight fans watched while Jumbolaya
Won the Billy Merritt trophy.
Here Ray Suiter bows from punches
By best fighter, Marston Holben.

Cheerleaders

*T*hese six led the cheering section—
Tried evoking some school spirit,
And despite enthusiasm
Often merely heard their echo.

JoAnn LaDuke, Shirley Thompson, Pat High, Carol Cain, Marilyn Shope, Glenn Walthall.

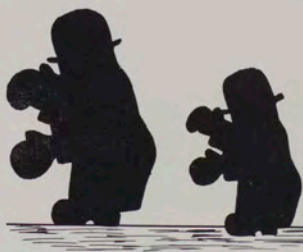



BACK ROW: Bud Maxson, Bob Beach, captain; Ron Lundquist, Jim Rowland, Tom Roe, Dick Beigle, Phil Todd, Ray Howard, Jim Haslip, Ted Nyquest, Don Gaab, Ray Dunn, Don Brant, Walt Lønner, Harry Adams, coach.

FRONT ROW: Bob Hudson, Otto Bessey, Forest Liebe, Allen Bradshaw, Conrad Orr, Jack Pearson, Floyd Smith, Don Archibald, Skip Buck, Ed Stocking, Richard Johnson.



Bob Beach
 Captain
 Shot and Discus

Ray Dunn
 High Jump

Track





Don Brant
100 and 220



Bob Hudson
Broad Jump



Rich Johnson
440 and Relay



Ron Lundquist
Shot, Discus and Javelin



*G*rizzly cindermen were hampered
By the draft and nasty weather,
But on home field copped another
Third place in the West Division.

Tom Roe
High Jump
Pole Vault



Ed Stocking
Javelin



George Tarrant
Pole Vault



*U*tah State lost to Montana
As did MSC in duals.
Grizzlies, by a five point margin,
Lost to BYU and Utah.

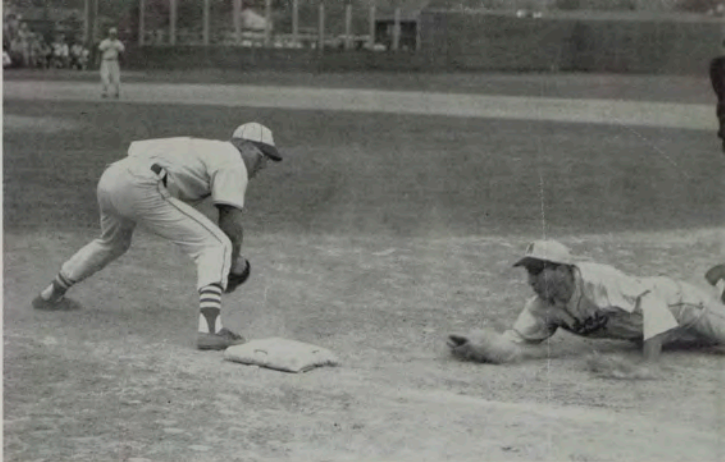

Sliding into base, the Cowboy
Thinks that he has pulled a fast one.
Baseman Pottinger, however,
Has him out before he knows it.



Baseball

Ed Anderson
Co-Captain



Glenn Biehl

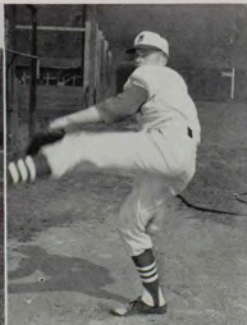

Fred Brautigam

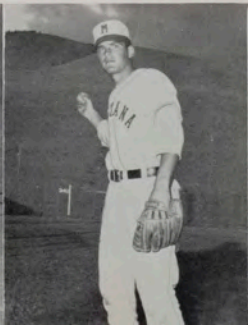

Paul Caine

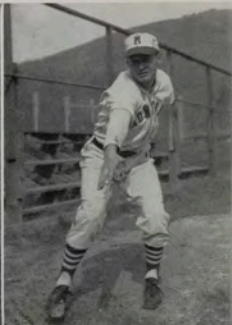



BACK ROW: Ted Cogswell, Bob Guier, Murdo Campbell, Don Clark, co-captain; Ed Anderson, co-captain, Keith Peterson, Frank Hackett, Paul Caine, Clint Humble, Bob Byrne, coach.

FRONT ROW: Fred Brautigan, Jerry Walker, Dick Heath, Don Nicol, Bob Hendricks, Tom Pomroy, Glenn Biehl, Hal Winterholler, Sam Pottenger.

NOT PICTURED: Roger Marshall.

*C*oached by Lefty Byrne, the Grizzlies
 Won the West Division title
 Taking second in the Skyline,
 They won ten and lost eleven.

Murdo Campbell

Bob Hendricks

Clint Humble

Roger Marshall

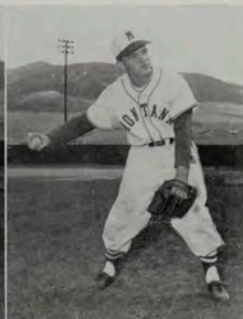



Anderson and Clark, co-captains,
 With coach Lefty Byrne are posing.
 Ed excelled in sports in gen'ral—
 Proved to be big league material.

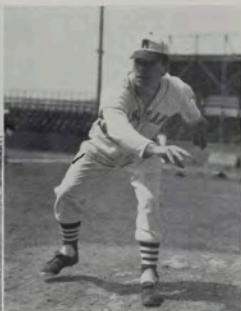
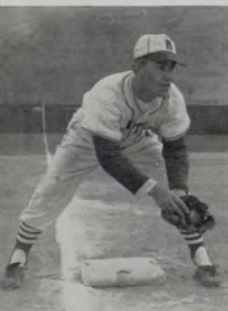

Don Nicol
 Keith Peterson
 Tom Pomroy



Sam Pottenger
 Jerry Walker
 Hal Winterholler



High point man within the nation
In the annual Hearst matches
Was a soph'more, Donald Schessler.
Coaching him was Sergeant Chadwick.

Riflery

Richard Clearman
Charles Costan
Jack Daniels
Ronald Howe
Tom Ritter

*P*lacing fifth in the Sixth Army
Area of competition
Army R.O.T.C. team sharp shooters
Dropped from their third place of last year.

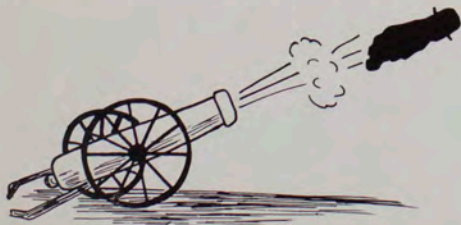



Tennis

*L*acking coaching and a budget,
Winning but one match this season,
MSU's six racket busters
Kept Montana in the conference.

Jim Ryan, Dick Fletcher, captain; Dick Solberg, Ed Robbins, Dick Crist, Bill Jones.

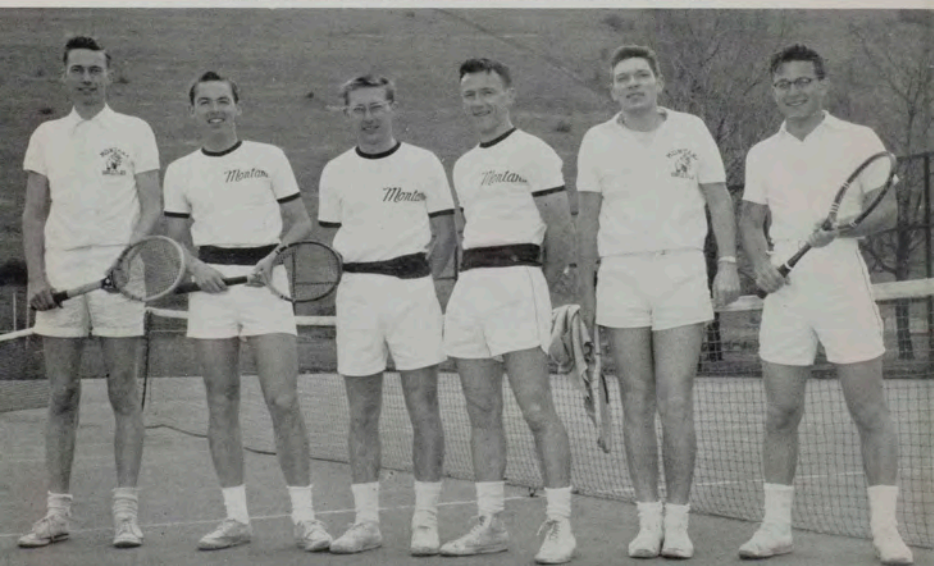



Dr. Barnett, coach; Jack Peterson, Don Welch, captain; Bud Bellis, Jim Larcombe.

Golf

*S*licing five wins of six matches
Grizzly golfers, small in number,
Tied as West Division champions
With Don Welch as their key linkman.





Swimming

*D*aring to go near the water
Grizzly unclads set some records.
In the Skyline match they ended
With a fifty-three point total.

BACK ROW: John Zener, coach; Dallard Johnson, breaststroke and freestyle; Charles Gruhn, backstroke; Royce Mathews, diving; Fred Carl, freestyle; Jack Daniels, captain, backstroke and individual medley.
FRONT ROW: Bob Moore, freestyle sprints; Tom Ritter, breaststroke and freestyle; John Rounds, freestyle distance; Doug Dawson, freestyle; Dan Daniels, freestyle.
NOT PICTURED: Gene Kuhns, freestyle.





Jack Daniels
Captain

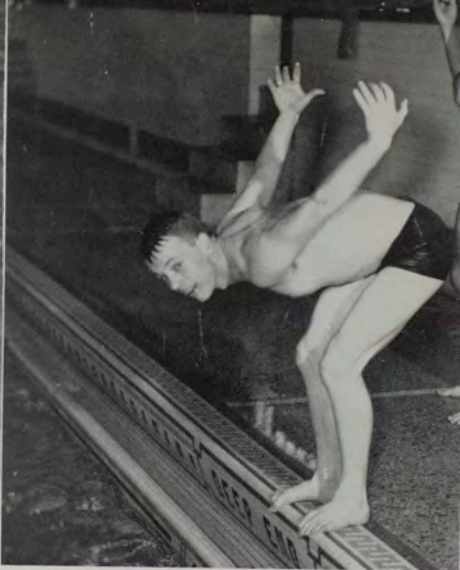

John Rounds
High Point Man

Doug Dawson Dan Daniels
Freestyle

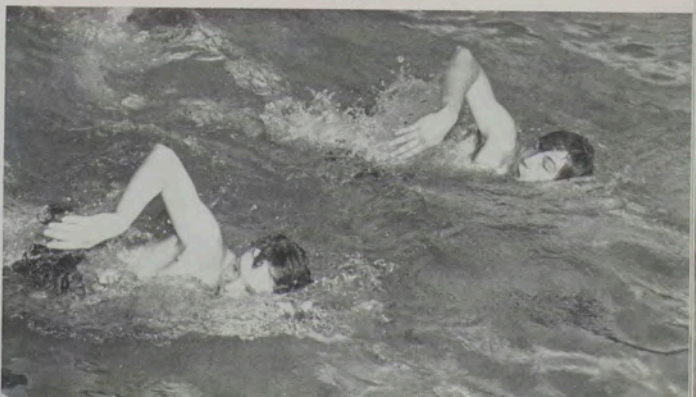



Ski Club

Refugees among the athletes

Were enthusiasts in skiing
Who produced, in spite of tension,
Invitational meet placers.

Getting ready for the take-off
Are Clint Grimes and Bob Buchanan.
In the background Dick Shadoan
Gazes out across the runway.

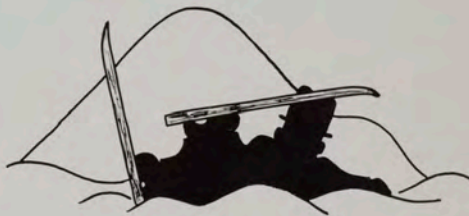

STANDING: Jean Prevol, Carl Kluwe, Dorothy Stahl, Sylvia Schulz, Ken Wickman, Ephraim Hackett, Larry Brown, Dave Penwell, Martha Lowe, Rae Young.

SEATED: Harry Burnell, president; Joan Hoff, secretary-treasurer; John Hansen, Carol Bowman, Alan Morris, Carole Lee.





BACK ROW: Murdo Campbell, Don Brant, Walt Lonner, Marlyn Jensen, George Samuelson, Keith Peterson, Bob Hudson, Paul Weskamp, Howard Burke.

THIRD ROW: Don Archibald, Ken Byerly, Don Bissell, Bill Gue, Dick Imer, Jim Haslip, Dick Heath, Bob Dantic.

SECOND ROW: Ed Stocking, Floyd Smith, Bruce Ferguson, Jim Burke, Joe DeLuca, Rich Johnson, Clint Humble.

FRONT ROW: Sam Davis, treasurer; Curt Milne, Don Little, George Tarrant, vice-president; Don Clark, president; Walt Laird.

NOT PICTURED: Ed Anderson, Bob Beach, Fred Carl, Jack Coppedge, Pat Curran, Doug Delaney, Ray Dunn, Ken Leuthold, Jim McNaney, Roger Marshall, Frank Nickel, Don Nicol, Don Olson, secretary; Dick Shadoan, Jim Wilson, John Zeger, advisor.

M Club

*M*uscle men upon the campus
And defenders of athletics
Are the brawny M Club members,
Fair haired thanks to H²O².





INTRAMURAL CHAMPION, Sigma Chi

BACK ROW: Dave Miller, Boyd Baldwin, Tom Tidyman, Bob Fosse, Edison Real Bird, Ed Overturf, Doug Delaney, Gary Jystad, Joe DeLuca.

MIDDLE ROW: Keith Wuerthner, Dick Lillie.

FRONT ROW: Dick Shadoan, Larry Ellefson, Jack Tidyman.

Men's Intramural Sports

*S*igma Chis were trophy winners,
Foresters placed solid second
In the I-M competition
For this year's successful season.

TOUCHBALL CHAMPION, Sigma Chi

BACK ROW: Dick Shadoan, coach; Bob Nelson, Bill McMaster, Ed Trippet, Bob Potter, Royce Mathews, Jerry Smith, Fred Carl, Kim Nelson, Bob Chesnover, George Fleming, Tom Tidyman, Don Wester.

FRONT ROW: Don Clark, Ron Lundquist, Jack Tidyman, Gary Jystad, Don Huggins, Jack Streeter, Hugh deMers, Gary Mitcheson, Dick Beighle.





Sigma Nu basketball champions
Outscored the P.E.K. teamsters.
H. Burke, jumping for a rebound,
Was a most decisive factor.



BASKETBALL CHAMPION, Sigma Nu

BACK ROW: Del Swerdfejer, coach;
Howard Burke, Gene Jackson, Ron
Farrell, Byron Robb, Bob Kirk.

FRONT ROW: Miles O'Connor, Jim
Burke, Jack Pearson, James Laux.



INTRAMURAL BOARD

George Cross, director;
Don Clark, Don
Erickson, Durwood
Johnson.



Intramural Champion	Sigma Chi
Basketball	Sigma Nu
Bowling	Lawyers
Golf	Sigma Chi
Horseshoes	Theta Chi
Skiing	Foresters
Softball	Jumbolya
Swimming	Foresters
Tennis	Sigma Chi
Touchball	Sigma Chi
Track	Jumbolaya
Volleyball	Jumbolaya



BACK ROW: Ken Campbell, Bob McGihon, Dick Trinstich, Ron Kenison, Ted Hunsberger, Bob Luoma.

FRONT ROW: Jack Palmer, Bob Dantic, Leland Bofto, Dick Imer, Doug Dasinger, Harold Webb.

George "Jiggs" Dahlberg

Athletic Director
Basketball Coach



Ed Chinske

Football Coach

John Zeger

Football Line Coach
Swimming Coach
Freshmen Baseball Coach



Harry Adams

Track Coach

Bob "Lefty" Byrne

Baseball Coach
Freshmen Sports Coach



Paul Chumrou

Athletic Business Manager



Ross Miller

Athletic Publicity Director



SOFTBALL CHAMPION, Corbin Hall

BACK ROW: Dee Scriven, Jean Prevot,
Trilby Horrigan, Norma Beatty, Sylvia
Schulz, Connie Jessen, Mona Jean
Kisling.

FRONT ROW: Joan Hoff, Dode Ostrom,
Beverly Dale.



Women's Intramural Sports

*S*igma Kappa took the trophy.
Alpha Phi took first in swimming,
Were victorious in skiing,
While the Tri Delts topped in bowling.

Singled out from all contenders,
Corbin took the softball trophy.





INTRAMURAL CHAMPION, Sigma Kappa

STANDING: Reba Turnquist, Kayel Martinson, Elaine Almas, Bev York, Cynthia Bryson, Jo Ann Pings, Jary Nelsen, Barbara Bickle.

CENTER: Darlene Spek.

Intramural Champion	Sigma Kappa
Basketball	Sigma Kappa
Bowling	Delta Delta Delta
Skiing	Alpha Phi
Softball	Corbin Hall
Swimming	Alpha Phi
Volleyball	Sigma Kappa



Women's M Club

Beverly York, president; Lynn Hughes, vice-president; Marvis Corin, secretary-treasurer; Kenette Kenison, Jary Nelsen, Gayle MacDonald, Rosemary Laing.

NOT PICTURED: Betty Barbee, Jane Dew, advisor; Phyllis Kind, Peg Toft.





*W*omen swimmers on the campus
Gave their annual water pageant.
"An American in Paris"
Was a highlight of the evening.



Aquamaid Pageant

Tina Stohr starts the finale
With Tom Ritter, her live partner.



AQUAMAIDS

BACK ROW: Jeanne Berthelate, Shirley Thomas, Pat Thomas, Lexie Shellebarger, Carolyn Porter, Karen Nielsen, Virginia Wymca, Carol Cain, Birgitta Lindberg, Joan Bielenberg, Donna Kaye Bailey.

THIRD ROW: Jane Baier, Mary Shanahan, Carol McManaway, Marlene Lloyd, Diane Hollingsworth, Jane Seely, Pat Finney.

SECOND ROW: Rosemary Laing, Mary Meagher, Gail Sherman, Jeanne Moe, Mary Calvert, Shirley Bower, Marilyn Moore.

FRONT ROW: Phyllis Kind, president; Gayle MacDonald, Judy Adams, Lise Kure, Shirley Thompson, Kay Mueller.

Women's Recreational Association

BACK ROW: Cynthia Bryson, Jane Baier, Darlene Spek, Alice Stack, Jane Law, Sue Blake, Rosemary Laing, Faith Kreider, Gayle MacDonald.

MIDDLE ROW: Dee Scriven, Reva Taylor, Lynn Hughes, Bev York, Mary Calvert, JoMae Chase, Gwen Davis, Kay Calvin, Jary Nelsen, Reba Turnquist.

FRONT ROW: Betty Mazula, advisor; Kenette Kenison, president; Marvis Corin, vice-president; Nan Hubbard, secretary.



*H*affinch, looking o'er his children,
Saw that they had need of shelter;
So he built them dormitories,
And for Greeks he did build Houses.

Haffinch's Habitations

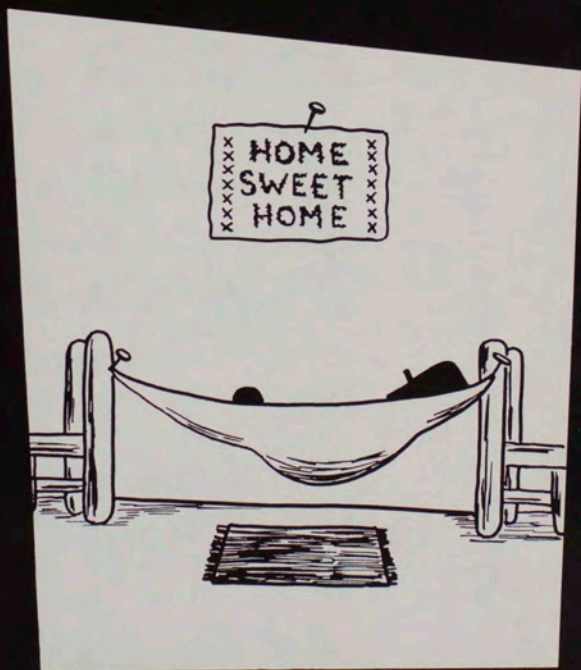

Corbin Hall

Aberge, Lila
Anderson, MaryAnn
Arbuckle, Kay
Baker, Diane
Baldwin, Virginia
Beatty, Norma
Bircher, Alice

Bowman, Carol
Brooks, Joan
Child, Jane

Cooney, Carolyn
Corbitt, Myra
Crandell, Jane

Crossman, Donna
Dale, Beverly
DesRosier, Margaret
Duncan, Pat
Elphison, Lindalee
Engdahl, Arlys
Erickson, Shirley

Fehlberg, Marilyn
Flynn, Joanne
Grams, Irene
Gray, Sylvia
Horriagan, Trilby
Harrington, Nancy
Hoff, Joan

Howe, Grace
Hunter, Jane
Ipsen, Elise
Jessen, Connie
Katanick, Helen
Kazmark, Marlyn
Keil, Judy

Kisling, Mona Jean
Kuno, Karen
Kussman, Bernadine
LaFlame, Penny
Lee, Carole
Lloyd, Marlene
McClellan, Joe Ann

McManaway, Carol
Martin, Norma
Meagher, Margaret
Meeks, Zelda
Miller, Mildred
O'Hare, Patricia
Page, Luanna

Pederson, Elizabeth
Peterson, Carol Jeac
Plemmons, Sue
Plummer, Charee
Prevot, Jean
Riddle, Donna
Robbin, Sandra

Roberts, Dorothy
Robey, Cathy
Schulz, Sylvia
Scriven, Dee
Seibert, Shirley
Stahl, Dorothy
Storaasli, Alice

Switzer, Viona
Thompson, Dorothy
Weber, Hazel
Wigfield, Joan
Williamson, Kim
Wyman, Virginia
Young, Evelyn



South Hall

Abbenhaus, Jim
Aboaf, Joe
Acher, John
Austin, James
Bork, Dick
Buede, Don

Burgan, Al
Carey, Charles
Chamberlin, Rex
Clingan, Arthur
Coloff, Lawrence
Dohl, Dewdney

Dahl, Russell
Davison, Earl
Dawson, Doug
DeBourg, Roger
Dewey, Charles
Dunbar, Jack

Egan, Doug
Fichtel, Wayne
Gerstenberger, Clayton
Godard, Alan
Grey, John
Haight, Robert

Harvey, Dale
Haslip, Jim
Holben, Marston
Houglum, Leon
Keller, Ray
Kelley, Allen

Larson, John
Lensing, Bill
Leveque, Pete
Lyon, Michael
McCarthy, Don
Madison, James

Makich, Max
Mann, William
Marino, Quentin
Miller, William
Moore, Robert
Nelson, Marvin

Nelson, Norman
Nelson, Tom
Neubauer, Wesley
Nyquist, Don
Ollestad, Steve
Omundson, Jerrold

Pfohl, Russell
Plowman, Charles
Plumage, Joseph
Poppe, Harold
Reese, Gary

Roberts, James
Sandman, Richard
Sedlack, Barney
Slagle, Martin
Smith, Zane
Spalding, Richard

Spurgeon, Bill
Tambornini, Karl
Vane, Loren
Walker, James
Wong, Lawrence
Wuerthner, Keith

Craig Hall



Anderson, Evon
Armstrong, Thomas
Arnold, George
Barnes, Jim
Beck, Seldon
Beighle, Richard
Berg, Byron



Bessey, Otto
Biotti, Jim
Bloedel, Ed
Blomstrom, Harold
Bradford, William
Bremicker, Gilbert
Brinkman, Jack



Brockway, Ron
Brown, Leslie
Brown, Ronald
Bryan, Clifton
Bumgarner, Donald
Burnell, Harry
Burr, Robert



Busby, Ronald
Byerly, Hanes
Codby, Howard
Casey, Dennis
Chmelik, Jim
Clark, Donald
Colberg, Maurice



Craddock, Robert
Crane, Charles
Cummings, Frank
Dahlberg, Art
Darnell, James
Davis, Peter
Dickinson, Bill



Dix, Carl
Dontigny, Dave
Doran, Bob
Dring, Peter
Durodo, John
Eakland, James
Engle, Robert



Enochson, Paul
Eyde, John
Fowler, Frank
Fox, Dick
Fox, Patrick
Fraser, Tom
French, William



Freund, Dan
Fryer, John
Fuggett, Jim
Gerson, Walter
Gibson, Richard
Gilchrist, Forest
Gould, Don



Grandy, George
Grant, Clyde
Hackett, Ephraim
Hall, Arthur
Hardisty, Don
Hartley, Paul
Hautzinger, John

Hawn, Eldon
Hermes, Norman
Hill, Lee
Hillebrandt, Erwin
Hjort, Doug
Hoffman, Charles
Hoffmeister, William
Horton, Howard



Hosking, Dick
Howell, Richard
Hoynes, Emmet
Ilgen, Ed
Jarding, James
Jefferson, William
Jelinek, Bruce
Johnston, Don



Jones, Verle
Kaiser, Richard
Kober, Arnold
Kramer, Joie
Larson, Jim
Latham, Ronald
Leary, Don



Lee, Bob
Leppanen, Richard
Lewis, Gary
Low, Jack
Luce, Tom
Lundquist, Ron
McBride, Fred
McDonald, Robert



Maxwell, Paul
Miller, Jack
Monk, John
Mooney, Pete
Nelson, Nat
Ness, Howard
Neufelder, Carl
Nobles, Terry



Nyquist, Charles
O'Brien, Kenneth
Odden, Harry
Oliver, James
Palin, Harry
Palmer, Ed
Patten, Irvine
Penwell, Dave



Peterson, Myles
Pettinato, Rudy
Pinter, John
Primus, Carl
Pufescu, Valer
Ramey, Gene
Rieder, Donny
Rieger, Ted



Rightmire, Charles
Rogers, Dick
Rogers, Ronald
Roll, Arlen
Rowland, James
Royce, Arnold
Russell, Allan
Swanson, Richard



Schmitt, Whitney
Schulz, Clayton
Schwartz, Fred
Sherman, Dave
Simon, Otto
Slotsue, Russell
Smith, Larry
Smith, Patrick



Snyder, Carl
Snyder, Paul
Steffons, Bob
Sullivan, Edmund
Tarbox, Tom
Thompson, Jody
Thompson, William
Thorsen, Charles



Trunk, Don
Vik, Olav
Voight, Robin
Wellenstein, Dick
Westfall, Don
Wickham, Ken
Young, Rae
Zimmerman, Everett



New Hall



ROW ONE

Anderson, Lola Mae
 Baker, Colleen
 Bell, Kathryn
 Bickle, Barbara
 Borchers, Adrienne
 Carey, Joan
 Carkeek, Alicejane
 Craighead, Lorraine
 Crane, Marlene
 Critelli, Carol
 Dale, Dana
 Dickey, Jan
 Dixon, Betty
 Eliel, Eve
 Epe, Beverly

ROW TWO

Fisher, Terry
 Foot, Margery
 Francis, Thelma
 Gail, Marian
 Gennara, Mary
 George, Delores
 Gorman, Ann
 Grant, Pat
 Hansen, JoAnne
 Hatfield, Nancy
 Herman, Bev

ROW THREE

Hestekin, Carol
 Hodge, Ann
 Hope, Joy
 Howanach, Joyce
 Hoyt, Marlene
 Hunton, Marilyn
 Jansonius, Carol
 Jarland, Marilyn
 Jenkins, Hallie
 Johns, Pat
 Johnson, Beverly
 Johnson, Janet
 Kreider, Faith
 Lee, Echolyn
 Lenhart, Shirley



ROW FOUR

Lindeman, Kathy
 McBride, Virginia
 Mannen, Mickey
 Marquardt, Ramona
 Mastorovich, Marie
 Mellott, Barbara
 Mills, Delina
 Moran, Shirlee
 Masher, Sally
 Myers, Inez
 Nicholson, Carol

Nielsen, Karen
 O'Neill, Mary
 Ramsey, Marlene
 Sandon, Kay

ROW FIVE

Schwab, Susan
 Shanahan, Mary
 Shellebarger, Elizabeth
 Shrader, Betty
 Silvernale, Kerma
 Skelton, Sharon
 Slavens, Susanne
 Stribal, Shirley
 Sweeney, Ellen
 Teigen, Lois
 Terpening, Donna

Thisted, Karin
 Trumbull, Leona
 Tzouganatou, Catherine
 Vallejo, Margaret





North Hall

ROW ONE

Ainslie, Joanne
Bailey, Donna Kaye
Berthelote, Jeanne
Bower, Shirley
Boyer, Mary
Brown, MaryEllen
Brown, Shirley
Brijkovec, Eugena
Bumgarner, Beverly
Calvert, Mary
Calvin, Kay

ROW TWO

Campbell, Darlene
Caro, Mary
Carver, Billea
Centerwall, Margaret
Child, Ellen
Clark, Cece
Clemow, Rose
Collins, Patti
Cooney, Sandra
Crippen, Carol
Dresel, Darlene

ROW THREE

Dunlap, Phyllis
Ecker, Genievie
Eder, Peggy
Finney, Pat
Flodin, Mary Lou
Folkvord, Helen
Fowler, Janet
Forseth, Darlene
Gerhardstein, Mary
Gessner, Patricia
Gilbert, Roberta

ROW ONE

Guilbault, Joanne
Halland, Marilyn
Haney, Marlys
Hanson, Beverley
Harbalt, Iola June
Harrison, Sylvia
Haugen, Ellen
Hench, Carol
Herget, Pris
Hester, Darlene
Holgate, Roberta

ROW TWO

Hollecker, Sallie
Hollinger, Arlene
Hooper, Claudia
Hubbard, Nan
Hunter, Bev
Johnson, Marlene
Johnson, Virginia Roe
King, Cheryl
Knudson, Kay
Lansing, Sarah
Laubach, Diana

ROW THREE

Leary, Marilyn
Louis, Mabel
Lucke, Roberta
Luthje, Trilge
McNally, Elizabeth
Martin, Pat
Melby, Anita
Millhouse, Betty
Milne, Patricia
Moore, Marilyn
Morgan, Maurita





ROW ONE

Morkert, Louise
 Morrow, Kay
 Mueller, Kay
 Mues, Carole
 Mulvaney, Judith
 Nelson, Carol
 North, Shirley
 Perrine, Shirley
 Peterson, Velma
 Ray, JoAnn
 Robertson, Nancy

ROW TWO

Ryder, Ivell
 Schutrop, Bernice
 Scotland, Shirley
 Scott, Mary
 Seely, Jane
 Severud, Marlene
 Sheils, Eileen
 Sherman, Gail
 Smidt, Janice
 Smith, Carol
 Stevenson, Gloria

ROW THREE

Tanner, Clara
 Taylor, Barbara
 Teichrow, Darlene
 Tetlie, Sonia
 Tooke, Joyce
 Towell, Marjorie
 Wadsworth, Norma
 Watson, Davis
 Weaver, Judy
 Wetherell, Barbara
 Wilhelm, Iris Ann

North Hall

Synadelphic



Border, Donna
 Camp, Bobbie
 Herbert, Edith
 Herbert, Jean

Knight, Barbara
 Lindstrom, Ruby
 Sutherland, Paula
 Taylor, Reva



Family Housing

Prefab 19 is the Webb home
Where it's baby Diane's bedtime;
So her mother, Carol, takes her,
While her daddy, Robert, studies.

William Hunt, a law school student,
And son Jim, sit on their doorstep.



*S*o that fam'lies could live cheaply,
Haffinch built them housing units.
But he never was convicted
Of obtaining "windfall profits."

*G*uiding Greeks along their pathway,
 IFC and Panhellenic
 Gave advice on trophy stealing,
 Mode of dress, and "unclean" rushing.



Panhellenic

STANDING: Ann Woods, Pat Thomas, Kay Wohlgenant, Audrey Richardson.

SEATED: Joyce Pikkula, president; Betty Elmore, Arlene Hailand, Dorcas Snyder, MaryAnn Kocar, Kayel Martinson.

Interfraternity Council

STANDING: Marvin Hobbs, Lionel Bogut, Jack Streeter, Dick Shadoan, Bob Hutchin, Bob Burke, Bob Rasmussen, secretary.

SEATED: Ron Faust, president; Chuck Teague, vice-president; Don Miller, Don Enebo, Ray Dickey, Jon Severson, Bernie Mogstad, Maury Lokensgard.





Lise Kure and Glenn Walthall,
At Homecoming display talent
In a modern dance rendition
For the Alpha Phis and South Hall.

ROW ONE

Ainsworth, Ann
Aker, Rosie
Beecher, Maryanne
Benson, Marianne
Bower, Shirley

Boyle, Toni
Clark, Cece
Cooper, Louise
Crane, Marlene
DeForth, Shirley
Denham, Peggy
Dickson, Gwen
Dinn, Winifred
Doherty, Mary Helen

ROW TWO

Durham, Billie
Eder, Peggy
Erickson, Shirley
Forseth, Darlene
Forzley, Darlene

Gessner, Pat
Goldbrand, Patricia
Gould, Jacqueline
Giulio, Dian
Hafferman, Norma
Hageman, Jill
Harrington, Nancy

ROW THREE

Hollecker, Sallie
Hollinger, Arlene
Howard, Jan
Hunter, Bev
James, Janice

Jessen, Connie
Johns, Verna
Kind, Phyllis
King, Beverly
Kirk, Phyllis
Kovatch, Annamae
Kure, Lise
Laing, Rosemary

ROW FOUR

LeDuc, Lois
Martin, Norma Jean
McKinley, Marlene
Milne, Pat
Montague, Margaret

Morris, Marilyn
Nelson, Janice
O'Hare, Patricia
Paddington, Joan
Perrior, Roxie
Ralston, Louise
Rucker, Betty
Schmidt, Eleanor
Seibert, Shirley

ROW FIVE

Sharood, Peggy
Skahan, Frances
Smith, Sally
Steele, Arlene
Stephens, Jean

Thomas, Pat
Thomas, Shirley
Tofte, Peggy
Utsond, Alice
Welch, Janice
Wetherell, Barbara
Wigfield, Joan
Woodahl, Jacqueline
Woods, Ann



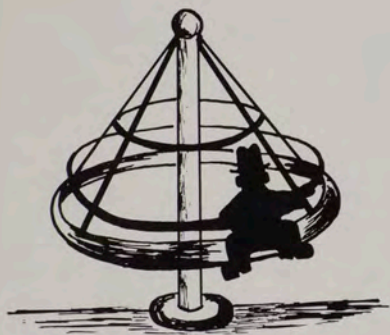

Alpha Phi

*W*ith fraternities surrounding,
They must give a good impression.
Though their side view is surprising,
Still their countenance is pleasing.

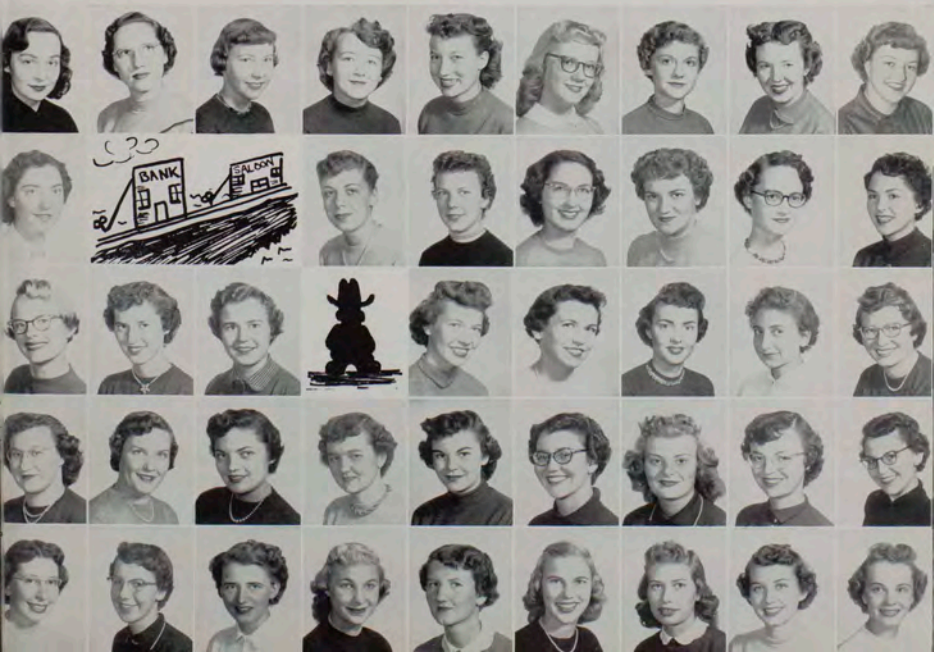



Jack McFarland (Farl McCarland)
 Playing Prexy at Homecoming
 Here is questioned by Tom Foshag
 On his recent building program.

Allton, John
 Barrett, Howard
 Bogut, Lionel
 Burke, Norman
 Dix, Carl

Ekland, James
 East, Michael
 Forvilly, LaMar
 Grey, John

Hallock, Clair
 Hanson, Wayne
 Hardisty, Don
 Harrington, Tom

Hermes, Norman
 Hillebrandt, Erwin
 Holt, Bill
 Jackson, James

Larson, Kenneth
 Larson, R. Max
 Liebe, Forest
 McFarland, Jack
 Mirehouse, James

Rounds, John
 Sansouci, Donald
 Smith, Patrick
 Young, Harvey



Alpha Tau Omega

*T*hese boys took the Hell from Hell Week
Making it a worthwhile project.
Every year they have a party
And relive the Roaring Twenties.



23 Skidoo



Delta Delta Delta



You can see them without glasses,
This star-studded bunch of females.
There's a rumor they're installing
A new chapter—Cinerama.





Minus St. George, here's the dragon
 For a track meet decoration.
 And for those who may be doubtful,
 It is not a Tri Delt sunning.



ROW TWO

Correard, Genevieve
 Dale, Dana
 DeGoller, June
 Dresel, Darlene
 Duff, Marie
 Egger, Ilen
 Elmore, Betty
 Fehlberg, Marilyn
 Flodin, MaryLou
 Franz, Ruth
 Gilbert, Roberta
 Gilliland, Erma

ROW FOUR

Kussman, Bernie
 Larson, Donna
 Lucke, Roberta
 Luedtke, Darlene
 McGowan, Agnes
 McLeish, Betty
 MacKinnon, Mora
 Melby, Anita
 Mitchell, Gerri
 Page, Luanna



ROW ONE

Austin, Marie
 Baier, Jane
 Baker, Diane
 Blaszek, Kay
 Borchers, Jean
 Brijkovec, Eugena
 Brown, Faustine
 Brown, Shirley
 Burns, Mary Jo
 Campbell, Darlene
 Carroll, Marieanne
 Coffman, Carol
 Corin, Marvis

ROW THREE

Gilman, Valerie
 Grant, Pat
 Guilbault, Dolores
 Guilbault, Joanne
 Hanlon, Marlene
 Hares, Donna
 Haugen, Ellen
 Hestekin, Carol
 Hodge, Ann
 Johnson, Audrey
 Johnson, Virginia Roe
 Kenison, Kenette
 Kulawik, Claire

ROW FIVE

Perrine, Shirley
 Plummer, Charee
 Richardson, Marie
 St. Onge, Geraldine
 Schammel, Pat
 Scriven, Dee
 Shrader, Betty
 Teel, Nancy
 Thompson, Dorothy
 Tyler, Kay
 Walters, Vera
 Whitcomb, Jaye
 Wohlgenant, Kay



Delta Gamma

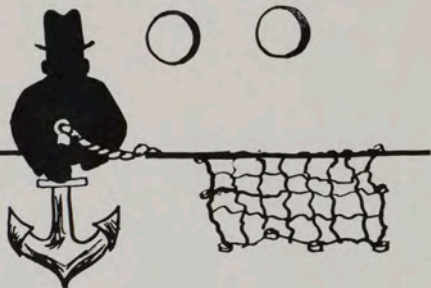

Joyce Bonander and Jack Shanstrom
Wonder if House Mother's watching.
They have very good intentions,
For this "ball" is in her honor.

*D*irty girls you must not call them.
It's a fact that they're quite tidy.
For they put in many hours
Dusting their scholastic vessel.



Atkinson, Roberta
Bachman, Joan
Baldwin, Virginia
Berg, Andrea
Bonander, Joyce
Booth, Kathleen
Brooks, Joan
Brown, MaryEllen
Buzzetti, Ruth

Griffin, Muriel
Harden, Judy
Hooper, Claudia
Huntley, Sue
Koob, Patricia



Leffler, Shirley
Lourbis, Despina
Lovberg, Marjorie
Lowe, Martha
McBride, Virginia



Cain, Carol
Calvert, Mary
Coughlan, Carol
Crocker, Ann
DaCosta Gomez, Lupita
Davis, Evelyn
Davis, Gwen
Denson, Pearl
Dolven, Myrna

McConnell, Marilyn
McDorney, Sheila
McNamee, Carmelita
Marsh, Mary Lou
Mellatt, Barbara



Dragstedt, Carlene
Elphison, Lindalee
Finney, Pat
Fowler, Ann
Fowler, Janet
Gierke, Valerie
Goetze, Delores
Golden, Joanne
Goodmansen, Donna

Merritt, Marianna
Millhouse, Betty
Moore, Marilyn
Mowatt, Ann
Mulvaney, Judy



Murray, Carol Jean
Murray, Donna
Peek, Connie
Richardson, Audrey



Rivens, JereLee
Roberts, Dorothy
Robey, Cathrine
Schilling, Jeanene
Schilling, Nancy



Severud, Marlene
Smith, Alice
Stahl, Dorothy
Stene, Gertrude
Strope, Pat



Stucky, Creta
Swanson, Phyllis
Terpening, Beverly
Thomson, Ann
Tierney, Janet



VanHorne, Virginia
Watson, Davis
Werle, Arlene
Wilhelm, Iris Ann
Wiley, Sue



Kappa Alpha Theta

*S*mooth's the adjective describing
This array of queenly females.
Spring will find them on the sun deck
Oft indulging in their kat-nip.

In a special outdoor session
Thetas gather to get pointers
On the art of bunny-hopping
From a visiting instructor.



BACK ROW: Gayle Gibbons, Jeanne Hays, Susan Travis, Kathy Lindseth.

FRONT ROW: Kay Hudson, Georgiana Coppedge, Janet Bailey, Paula Dybdal.



Dybdal, Paula
Fosse, Donna
Foster, Marilyn
George, Georgia
Gibbons, Gayle



Haney, Marlys
Hardenburgh, Marilyn
Hays, Jeanne
Herget, Priscilla
Hoff, Joan



Holland, Arlene
Hudson, Kathryn
Huebl, Berta
Jelinek, Lynn
Johnson, Marlene



Keil, Judy
LaDuke, JoAnn
Law, Jane
Leary, Marilyn
Lindseth, Kathryn



McNally, Dee
Means, Betty Lee
Nelson, Helen
Norby, Natalie
North, Shirley



Porter, Carolyn
Ross, Neva
Sandsmark, Doris
Shope, Marilyn
Simon, Kay



Adams, Judy
Ainslie, Joanne
Anderson, Elaine
Bailey, Donna Kaye

Stetten, Vivian
Snyder, Dorcas
Spehn, Shirley
Stephens, DiAnne
Stokan, Joan



Bailey, Janet
Beatty, Norma
Clausen, Carla
Collins, Patti Lue

Talbott, Beverly
Talmage, Alice
Tascher, Barbara
Travis, Susan
Tustison, Gwen



Coppedge, Georgiana
Cresien, Marlene
Crippen, Carol
Dickinson, Barbara

Vann, Beverly
Vierhus, Lou Marilyn
Webber, Jean
Williamson, Kim
Woodard, Dona





Kappa Kappa Gamma

*B*ack behind the tall white columns
Dwells this female group of locksmiths.
At Homecoming they did rally
When they broke an old tradition.





ROW ONE

Barbee, Betty
 Berg, Barbara
 Berhelote, Jeanne
 Bielenberg, Joan
 Burnett, Mary Ann
 Caro, Mary
 Child, Jane
 Clemow, Rose
 Cooney, Sandra
 Crandell, Jane
 Crockett, Katharine
 Crockett, Margery
 Davison, Pat

ROW TWO

Dickey, Jan
 Eliel, Eve
 English, Kristine
 Erickson, Mary Ellen
 Evans, Joan
 Gunkel, Marilyn
 Haffle, Joann
 Halland, Marilyn
 Hanson, Beverley
 Harrison, Sylvia
 Hollingsworth, Diane
 Hubbard, Nan
 Ingebo, Carlo
 Jansonius, Carol

ROW THREE

Kilburn, Joan
 Lansing, Sarah
 LaZarus, Dot
 Leibinger, Shirley
 McCullough, Judy
 MacDonald, Gayle
 Martin, Pat
 Maxwell, Alice
 Mueller, Kay
 Oechsli, Marcia
 O'Hanlon, Beth
 Patterson, Mary Ken
 Pemberton, Mary Helen

ROW FOUR

Ray, JoAnn
 Reeves, Dorothy
 Robbin, Sandra
 Schutrop, Bernice
 Seely, Jane
 Shanahan, Mary
 Shellebarger, Elizabeth
 Sherman, Gail
 Stamm, Sally
 Tilzey, Sally
 Wilson, Gerene
 Woodcock, Patricia
 Woolfolk, Mary Jo
 Wyman, Virginia

Here the Kappas do a cancan
 In the Aber Day fiasco.

Gayle MacDonald, Mary Shanahan,
 Kris English, Mary Ann Burnett,
 Mary Ken Patterson.



Phi Delta Theta



This blue-blooded bunch of athletes
Often dreams of building castles.
Dirty dog's an appellation
They prefer to that of rivals.



Anderson, Norman
Bessey, Otto
Boifeuillet, George
Casey, P. J.



Currell, Roy
Dahlberg, Art
Dontigny, Dave
Eigeman, Dan



Elliott, Hollis
Enochson, Paul
Ferguson, Bruce
Hoffman, Charles



Hunt, Gary
Johnson, Durwood
Lawrence, Bob
Lokensgard, Maurice



Magnus, Mel
Miller, Johan
Mogstad, Bernie
Norgaard, Stanley



O'Connor, Tom
Ollestad, Steve
Orr, Connie



Uncle Sam wants even Phi Delt,
So they check his propoganda.

John Dempster, Jerry Bowlin,
Ron Munger, Roy Suiter, Bob
Lawrence.

Palmer, Ed
Pelo, Robert
Slingsby, James



Phi Delt Jerry Bowlin poses
With his dog, a fellow boxer.

Reiquam, Howard
Robbin, Charles
Pennington, Andrew



Smith, William
Snyder, Carl
VanMeter, Tom
Weingart, Paul



Phi Sigma Kappa



These lads started an inflation
On the retail price of coffee.
Unlike parties thrown by neighbors,
Their "bust" features only caffeine.

Brothers gather after dinner
In a private Phi Sig songfest.
Future serenades and pinnings
Make such practice necessary.

Bob Lee, Ron Brockway, Evan Anderson,
Clyde Grant, Harold Hoffner, Wayne
Linnell, Dick McGraw at piano.





ROW ONE

Anderson, Evon
 Austin, Curtis
 Barnes, Jim
 Bennett, John
 Brockway, Ronald
 Brown, Leslie
 Chapman, Robert
 Clark, Donald
 Dahl, Dewayne

ROW TWO

DeBourg, Roger
 Doran, Bob
 Farrand, Charles
 Gallagher, Gary
 Grant Clyde
 Hobbs, Marvin

ROW THREE

Howe, Bruce
 Kendley, Ed
 Lalonde, Eugene
 Lee, Bob
 Linnell, Wayne
 Low, Jack
 Lucotch, Edward
 Lund, Delano
 McGraw, Dick

ROW FOUR

Neiffer, Leo
 Rasmussen, Bob
 Ric'geway, Glenn
 Schlueter, Henry
 Smith, Floyd
 Swedberg, John
 Weatherston, Carl
 Wellenstein, Dick
 West, Lawrence



Phi Sig Moonlight Girl's the title
 Given to Miss Katharine Crockett.

Sigma Alpha Epsilon

*S*tudy, sports, and frequent parties
 Are the pastimes of the members.
 Yet for subjects of Minerva
 There's one thing above all others.



Acher, John
 Beadle, James
 Bloom, Charles
 Borgerson, James
 Bradford, William
 Brammer, Monte

Brown, Larry
 Brown, Ronald
 Burton, Glen
 Campbell, Don
 Carter, Gary
 Clingan, Arthur

Cogswell, Bill
 Cogswell, Ted
 Cowan, Gary
 Craddock, Robert
 Davis, Peter

Davis, Sam
 Dehon, William
 Dundas, John
 Earll, John
 Enebo, Don
 Engle, Robert

Erickson, Don
Eyer, Pat
Faust, Ronald
Ford, James
Fraser, Tom
French, William



Freund, Dan
Gaab, Don
Gillet, Harold
Gilmore, Charles
Griffin, Robert
Hammer, Bill



Hartley, Kern
Haslip, Jim
Hudson, Robert
Jasken, Bob
Lahr, Byron



Lehman, Fred
Leslie, Jack
Leuthold, Dave
Leuthold, Ken
Lory, Earl
McCarthy, Don



McCormick, Edmund
McGuire, Robert
McNaney, Jim
Mallick, Dick
Moe, Skulson
Mooney, Pete



Nelson, James
Ness, Howard
Nobles, Terry
Paul, George
Peters, Charles
Petersen, Nahl



Plowman, Charles
Polutnik, Charles
Randono, Ralph
Ryan, James
Schneidmiller, Dale
Slagle, Martin



Spalding, Richard
Tarbox, Tom
Terrell, Keith
Thayer, Alan
Wallander, Greg
Welch, Don



White, Don
Widenhofer, Ray
Winters, Jim
Wordol, Milton
Young, Rae
Zipperian, Len





Anderson, Douglas
Baldwin, Boyd
Bauer, Wayne
Beach, Robert
Beighle, Douglas



Beighle, Richard
Blachly, Arnold
Blackwood, John
Bovingdon, George
Buchanan, Robert



Carl, Fred
Cates, Ralph
Chesover, Robert
Clark, Don
Colberg, Maurice

Hosking, Dick
Huggins, Don
Hunter, Robert
Ilgen, Ed
Jacoby, Charles
Joy, Dick
Jystad, Gary
Koble, Jim
Kyser, John



Colby, Ed
Cushman, Beecher
Delaney, Doug
DeLuca, Joe
deMers, Hugh

Lester, Robert
Lillie, Richard
Lundquist, Ron
McCulloch, John
Mathews, Royce
Montang, Darrel
Morris, Alan
Nelson, Kim
Nelson, Tom



Driscoll, Jack
Dufresne, Ron
Dunbar, Jack
Durado, John
Dyas, Keith

Neville, William
Newman, Jack
Nyquist, Don
Odden, Harry
Overturf, Ed
Peden, Bob
Potter, Bob
Real Bird, Edison
Rogers, Ronald



Fahey, Jack
Fleming, George
Fox, Dick
Grotte, Roland
Hoiness, Peder

Rowland, James
Sanders, Steven
Sanders, William
Schwartz, Fred
Shadoan, Dick
Sherman, Dave
Smith, Jerry
Squires, Bob
Streeter, Jack



Thomas, Jack
Tidyman, Jack
Tidyman, James
Tidyman, Thomas
Wall, Don
Wallace, Robert
Wester, Don
Wuerthner, Keith
Zenk, Dan

Sigma Chi head, Dick Shadoan,
Representing all the brothers,
With a sweetheart pin here honors
Sallie Hollecker, their Sweetheart.

Sigma Chi



*B*acking misses into corners
And implanting seals so sacred
Are the fav'rite occupations
Of the wearers of the white cross.



Sigma Kappa

*I*n a tall white southern mansion,
Live the girls of Sigma Kappa.
They are tops in house adornment
And excel in recreation.



ROW ONE

Almos, Elaine
Becky, Joyce
Bickle, Barbara
Bryson, Cynthia
Busch, Betty
Butcher, Lucy
Cosens, Rosemary
Dalling, Sharon
Hayton, Helen
Hench, Carol
Kocar, MaryAnn

ROW TWO

Lindberg, Birgitta
Mann, Sue
Linscheid, Audrey
Martinson, Kayel
Mullen, Betty
Nelsen, Jary
Neptune, Ruth
Oberto, Angelina
Pikkula, Joyce
Pings, Jo Ann

ROW THREE

Porter, Marilyn
Praetz, Beverly
Space, Rosalie
Spek, Darlene
Thomson, Janet
Valentine, Jane
Wadsworth, Norma Jean
Weaver, Ardice
Weaver, Judy
York, Beverly



Theta Chi and Sigma Kappa
Combined efforts at Homecoming—
To produce the float you see here
With queen candidate, Joyce Becky.



Barbara Bickle says she passes.
Dusty Weaver has a full house.
Betty Mullen then says, "Hit me!"
Do these sweet young things play poker?





Sigma Nu

*F*rom the house known as the Snake Pit
Kaimin editors have sprung forth;
And while rivals crown a sweetheart,
At their formal, pigs are honored.



ROW ONE

Abbenhaus, Jim
Abbott, Jim
Barkley, Roy
Bayley, Lee
Bergsing, Richard
Black, James
Borchers, Louis
Brinkman, Jack
Bumgarner, Don

Burke, Robert
Byerly, Hanes
Byerly, Ken
Carey, Charles
Chaney, Don
Chattin, Wayne
Cusker, Bruce
Cusker, Jim
Dallas, Dick

ROW TWO

Denson, Lex
Duffy, Ken
Duncan, John
Edwards, John
Eliason, Neil
Elliston, Donald
Farrell, Ronald

Forman, Kim
Fowler, John
Fryer, John
Gaughan, Larry
Gibson, Robert
Gray, Fred
Griffiths, Harry
Hawn, Eldon
Herman, Val

ROW THREE

Huppert, Arnold
Jelinek, Bruce
Johnson, Howard
Jones, Bill
Kaiserman, Bill
Kartak, Larry
Kirk, Robert
Lambros, George
Lazich, Bob

Leibinger, Gilbert
Little, Warren
Marsillo, Lino
Mathison, Delbert
Miller, Jack
Moholt, Ray
Morrison, William
Musburger, Leo

ROW FOUR

Musburger, Robert
Needham, Thomas
Newlin, Robert
O'Brien, Kenneth
Olson, Norman
Osterholm, Ronald
Pearson, Jack
Peterson, Jack
PHELPS, John

Reidy, Tom
Robb, Byron
Roemer, Joel
Rogers, Dick
Schlieman, Dave
Schlieman, Harvey
Severson, Jon
Shanstrom, Jack

ROW FIVE

Sherman, Richard
Skees, John
Smith, Larry
Snyder, Paul
Sorensen, Gary
Staffanson, Dale
Stewart, Ed
Stipe, Al
Swerdfefer, Del

Swerdfefer, Donald
Travis, Gordon
Tutwiler, James
Uglum, Jim
Vohs, John
Williams, Charles
Woods, Dick
Woods, Eugene
Zarr, Bob





Queen of Hearts, Miss Carol Crippen,
As was chosen by the Sig Eps.

*J*f while strolling some dark evening
You should spot a shining beacon,
'Tis the knaves' bright light of neon
Guiding all the brothers homeward.

Sigma Phi Epsilon

Buzz Zanetti supervises
This House Aber Day exertion,
As Karl Allen and Ray Woepfel
Do a bit of lawn spring cleaning.



Allen, Karl
Azinger, Leo
Biotti, James
Carrell, James
Demmons, William
Durado, James



Durham, Lonnie
Eustis, James
Farrell, James
Holubka, Ray
Halverson, Don



Holben, Marston
Hoyem, Robert
Kjorness, Lloyd
Landkammer, Ted
Larom, David
Lensing, Bill



Lerum, Bob
Marley, Joseph
Miller, Don
Plumage, Joseph
Potter, John
Rightmire, Charles



Rippel, Dick
Schessler, Donald
Seibert, Richard
Stringfellow, Frank
Struck, Gerhard
Teague, Charles



Thomas, Tom
Thompson, Jody
Thorsen, Charles
Warburton, Dwayne
Wing, Dale
Woeppel, Raymond



Theta Chi



Circle Bar X is their brand name,
Red and white—their label colors.
At their door hard times come knocking,
And they play the part of hoboes.

In their track meet decoration,
Theta Chis bid high school students
To enjoy the “movies” showing
The year round upon the campus.





ROW ONE

Bailey, Clifton
 Beam, John
 Chamberlin, Rex
 Cinker, James
 Corin, Gordon
 Cummings, Frank
 Dickey, Rayner
 Hanson, Ken

ROW TWO

Harmsen, Rolf
 Hutchin, Robert
 Janke, Ed
 Johnston, Don
 Kregness, Jack
 Lockwood, Clyde
 Nettle, Don
 Patton, Allen

ROW THREE

Rimby, Carl
 Roberts, James
 Rogers, Robert
 Rundle, Ron
 Shreeve, William
 Tracy, Richard
 Tromly, Bob
 Walters, Edward

Robert Hutchin makes a chess move,
 While John Beam and Allen Patton
 Plot their future lines of action,
 Waiting for the call to chow line.



Though the students liked their studies,
It was known throughout the campus
That they needed some diversion—
Thus activities were founded.



Relaxing with Haffinch

Summer Session

*S*tudents yearning for more knowledge
And the high school educators
Spend their summer months in classes,
Conferences, and special workshops.



*A*n intensive course in typing
Was conducted summer quarter.
Two world champions were featured
In the class and at a convo.





*H*ere a methods course comprising
Element'ry science teachers
Takes a field trip up the mountain
To explore old Mother Nature.

*H*igh school journalism students
Hold a Pow Wow on the campus,
And a music camp's conducted
For the state's high school musicians.

Women's Center

*I*n the first week of fall quarter
The new Women's Center building
For Home Ec and P.E. courses
Had its formal dedication.

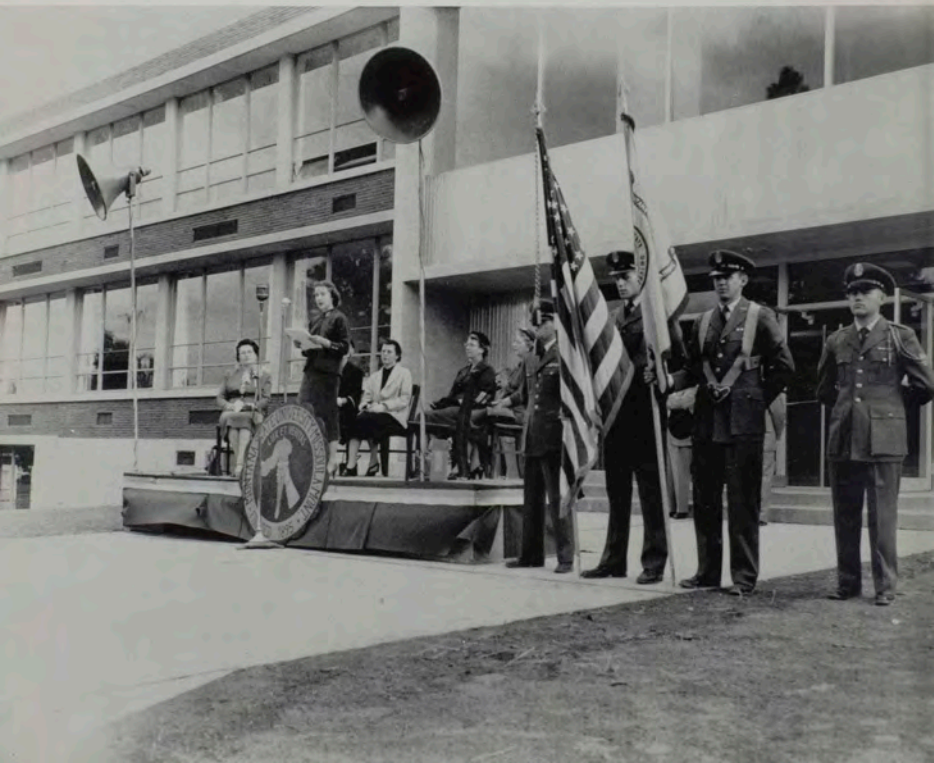



*R*inging out an older era
Was the bell from Main Hall tower.
Now it's mounted on a truck bed
And is rung in times of vict'ry.

Ann Cracker, Jim Ryan, Betty Dixon, Norman Nelson, Donna Goodmansen, Norm Anderson.





The foundation for endowment
Had imported to the campus
Forty-seven bells from Holland
For a carillon memorial.

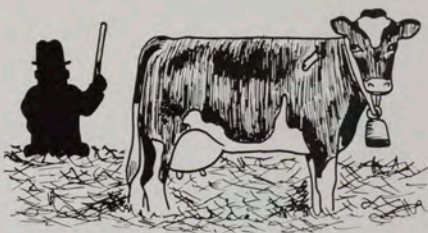

Carillon Bells

*D*r. Kamiel Lefevere

Gave a dedication concert

Of the carillon memorial

To wind up Homecoming week-end.





*A*rmed with buckets, brooms, and whitewash,
 Freshmen wandered up the mountain
 To enhance the M—their purpose,
 But they failed and did it over.

*K*icking off Homecoming week-end
 At a rally round a bonfire
 Neophytes were aptly clobbered
 To become Kam and Dreg members.



*A*t the start of each fall quarter
 A full week is dedicated
 To acquaint incoming freshmen
 With the students and the campus.

*J*immie Dick and Alan Goddard
 With Pat Koob will be remembered
 For their many varied take-offs
 In the show of shows, Homecoming.





Homecoming

At an annual celebration
The alums return to campus.
Talent shows, parades, and football
Are included in the week-end.

Mary Erickson was honored,
Winning the Homecoming queenship.

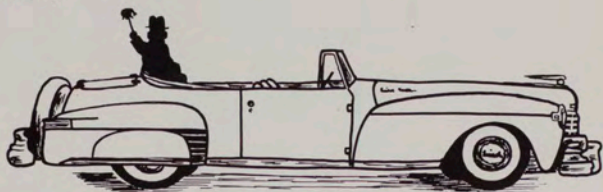

SAE's worked with the Kappas—
Took first place in the float contest.

Spurs and Bear Paws intermingled
With the floats, maintaining order.





Religious Emphasis Week

*D*r. Koo, a well known scholar,
During R. E. Week was featured
In a special convocation
Where he stressed man's common background.



Sadie Hawkins

*E*lad in Dog Patch type attire
Eager females on the campus
For one night switched date procedure,
Entertaining L'il Abners.



*N*ew Hall girls made off with Bertha—
A new type of trophy stealing.
Foresters retaliated—
Changed their furniture arrangement.

Peppermint Prince

*D*onna Bailey, North Hall prexy,
Honors Hal Gillet and crowns him.
Prince of Peppermint's the title
Given him at this fall function.

*F*inals ended the fall quarter,
And for those who did survive them
Lay ahead the Yuletide season
And a leisurely vacation.



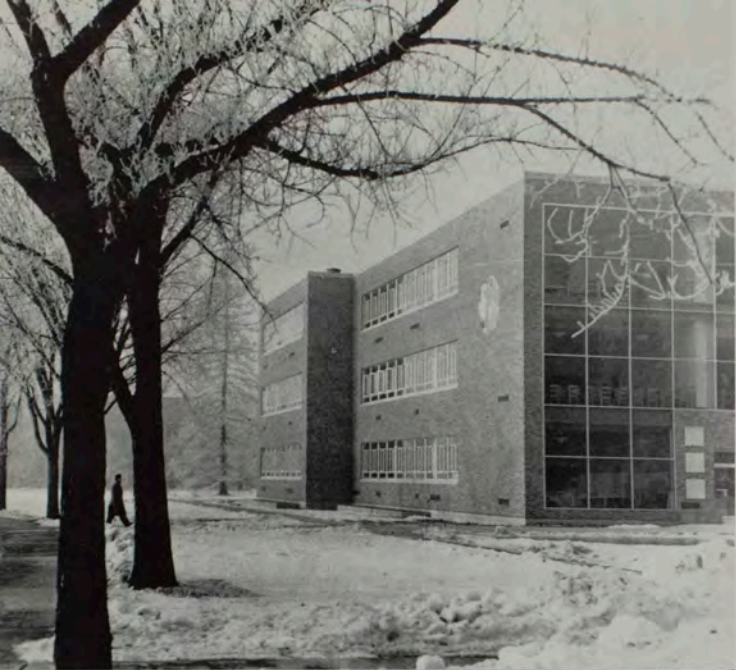

Liberal Arts Building

*H*ousing more than six departments
Is the new Lib'ral Arts Building;
Quite elaborate in structure,
Its facilities are striking.

Dr. Merriam presided,
Introducing Dr. Jesse.
Mrs. Jesse made official
The new building's dedication.



*M*SU each year produces
Bumper crops of queen material.
Paula Sutherland (with trophy)
Was this year's Miss Photogenic.

Miss Photogenic

STANDING: Georgia Damaskos, Beverly Praetz, Mary Ann Burnett, Beverly Herman, Darlene Campbell.
SEATED: Ann Woods, Judy Keil, Paula Sutherland, Miss Photogenic; Paula Dybdal, Delores Goetz.
NOT PICTURED: Sharon Teichrow.





Night Club Dance

*D*ean of music, Dr. Richman,
To Gib Leibinger's extending
Well deserved congratulations
For his most successful floor show.

*M*usic students were the sponsors
Of the Night Club Dance performance.
The Cafe Parisienne theme
Blended acting, lighting, music.





*S*now and winter hit the campus
Giving it a whitened beauty.
But so mild was this year's season,
Student picnics were quite frequent.

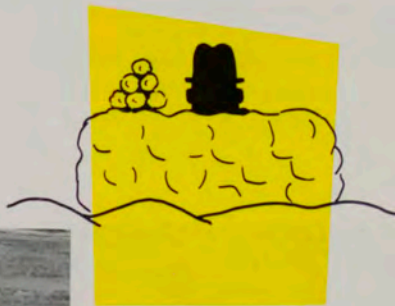



Campus queens here serve as judges
In the foresters' beard contest.

Foresters Ball

*L*IFE photographers attended
This year's ball to get some pictures
Which were published in a feature,
Gaining national attention.



Reigning o'er the ball was Bertha,
Who, though stolen, was recovered.



Though hard liquor was forbidden,
Still the ball had its bartenders.



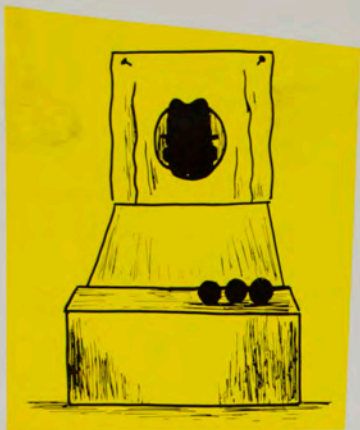

*A*quamaids display "Black Magic"
Getting "In the Mood" for swimming,
Blending music with precision
In their annual water pageant.

*W*ith the queen, Miss Nancy Schilling,
And the king, Dave Schlieman, reigning
Mardi Gras incorporated
Dancing, side shows, and concessions.

*M*ilitary Ball attendees
Heard the band from Great Falls Air Base,
And Bev Herman sang the vocals
At an afternoon jam session.





For the schooling of some students
MSU's just the beginning.
Thus Paul Hansen went to study
In Australia on a Fulbright.

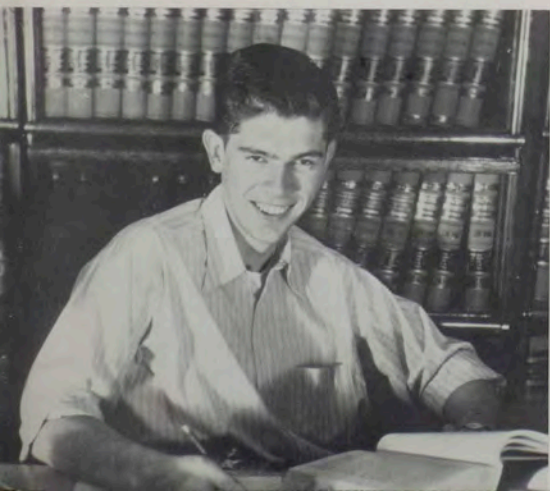

Raising money for world service
WUS committees were successful
Featuring their Mile of Pennies,
Convo, dance, and Chinese Auction.



Aber Day

The spring holiday for students
Honors Daddy Aber's mem'ry.
Voting's held in the primary
To select the campus leaders.

M Club members patrol co-eds
And a barbecue is featured.
The day's worth remains a question
And it may be discontinued.





*S*leepy Joe, played by Bob Potter,
Issues forth advice to "chilluns,"
While backstage, Pat Koob is wishing
She could join with the "non-sniffers."



A five dollar bill is nestled
Down amidst the mess of flour.
The Greek prexies grapple for it,
As it might pay off the mortgage.

*A*ber morning is devoted
To a gen'ral all round cleanup,
While the students spend the p.m.
Putting litter back on campus.

*C*ausing usual reactions
The Law School High Court officials
With Chief Justice C. J. Hansen
Levelled punishment on big wheels.





*S*inging on the Steps was founded
By a former prof named Sibley.
An award he had established
For promotion of traditions.

Ev'ry year the plaque is given
To the most deserving student.
Here Norm Anderson presents it
To Kay Hudson, this year's winner.



Indian Affairs Institute



*W*elfare workers and state leaders
Got together on the campus
To discuss affairs of Indians,
Holding workshops and discussions.

Arts and crafts and tribal dances
At the Institute were featured,
And the oval got a new look
As the camp site for the teepees.



*W*ith the coming of warm weather
Flathead Lake bid many students
Join in water recreation
And enjoy the outdoor beauty.

*A*lthough some disliked the water,
They were still subjected to it
In some most informal dunkings—
A new twist to the cold shower.





A retreat was held for leaders
To discuss their campus duties.
Lodge activities were mingled
With their meetings and discussions.

*H*arry James and Buddy Morrow
Plus Duke Ellington were featured
Through the year in guest engagements.
They gave concerts, played at dances.



Cavalleria Rusticana

*C*avalleria Rusticana
Set in a Sicilian village
Tells the story of Santuzza
Who's in love with young Turiddu.

But Turiddu loves another—
Lola, wife of the mule driver;
So Santuzza then betrays him
To Alfio, Lola's husband.

Alfio demands a duel.
Turiddu accepts the challenge,
Bidding farewell to his mother,
And his murder ends the op'ra.



Santuzza	Jeanne Couture
Turiddu	Robert Hoyem
Lola	Beverly Herman
Alfio	Jim Cole
Mama Lucia	Donna Murray



I Pagliacci

I Pagliacci is the story
Of a group of trav'ling actors,
Who bring real life into acting—
Thus incorporate the tragic.

Canio, who heads the actors,
Has deep love for his wife Nedda,
But she proves to be unfaithful—
Has young Silvio for a lover.

Tonio learns of her secret
And in turn informs her husband.
Canio stabs the two lovers—
Thus, "The comedy is ended."



Canio	Don Schessler
Nedda	Berta Huebl
Silvo	Gordon Travis
Tonio	Edward Focher
Peppe	Robert Hoyem



The Ambassador van Roijen
From the Netherlands was featured.
Here with Richman he's inspecting
Our own carillon memorial.





*C*oncert series this year featured
Pianist Rudolph Firkusny,
Garde Republican band members,
Helen Traubel, and James Melton.

*M*rs. A. McCarty, Glendive,
And Cornelius Wall were honored
At the annual Bus. Ad. banquet.
Gen'ral Doolittle was the speaker.





*M*usic practice house destruction
Drew a student cheering section
Who were glad to see its passing
Clear the way for newer buildings.





*A*fter much negotiation,
Workers started on construction
Of the Commons-Student Union
And the new Craig Hall addition.



*W*hile the band beat out the rhythm
For the weekly drill parading,
R.O.T.C. students graced the oval
Ev'ry Monday in the springtime.

Mary Erickson was chosen
As the Pershing Rifle Sweetheart.
Coed Colonel, Marcia Oechsli,
Headed Sponsor Corps maneuvers.



Track Meet

*T*his year's Track Meet celebration
Brought about two thousand students
From the high schools of Montana
To compete in sports, speech, drama.

*S*oaring at 12 feet 2 inches,
Going o'er the pole vault standard,
Student Roger Hankins, Whitefish,
Won in Class B competition.

*I*n an outdoor exhibition,
Royaleers displayed their dancing
For participants of Track Meet
At their picnic on the oval.





*S*igma Nu won first place honors
 In the frat house decorations
 Picturing a western street scene
 To attract the guests' attention.

*W*ith their three pigs decoration,
 Bidding students to the campus,
 Thetas were the first place winners
 In the female Greek division.





*G*raduation Week included
Open houses and a banquet.
Dr. H. L. Foss was speaker
At the Baccalaureate service.

Graduation

Prizes and awards were given
At a special convocation,
And the women all paraded
On the oval with their lanterns.



The activities for seniors
On June 7th were concluded
At Commencement in the Field House
When diplomas were awarded.

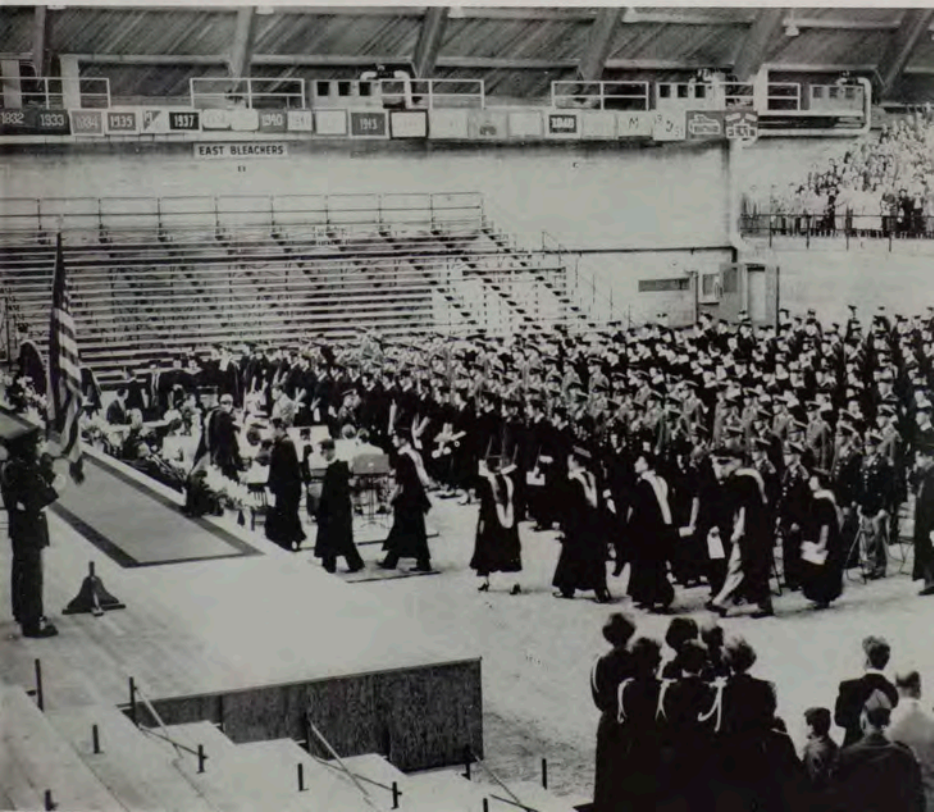



Mary Brennan Clapp

Mrs. Clapp, English professor,
Joined the staff in '37.
Dr. C. H. Clapp, her husband,
Was fifth president on campus.

Commonweal, Frontier, and Parents
Her poetic works have published.
She has actively directed
Women's club work in Montana.



Rudolph O. Hoffman

French professor, Dr. Hoffman,
Is a native of Ghent, Belgium,
And since '21's been serving
As an MSU staff member.

He taught privately at Harvard,
Then in Michigan was chairman
Of the languages department
At Grand Rapids Junior College.



Richard H. Jesse

Chemistry department chairman
And vice-president on campus,
Dr. Jesse leaves his teaching
To converse and for his gard'ning.

Member of Phi Beta Kappa
He held fellowships at Harvard
He's contributed to journals
Of the chemistry profession.

C. W. Leaphart

Law school dean since 1919
Harvard graduate, Dean Leaphart,
Guided for a one year period
MSU administration.

He has worked with Civil Service—
Served in the Justice Department,
And in '34 he headed
The State Bar Association.

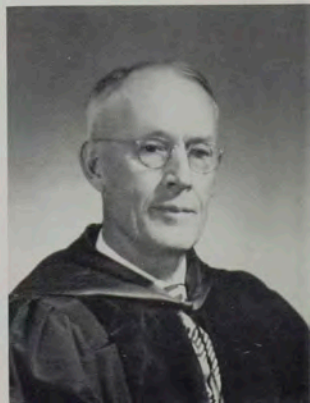

Retiring Professors

Seven MSU professors
After long-time terms of teaching
Bid farewell to their profession
Entering into retirement.



Departmental head of English,
Dr. Merriam, retires
After thirty years of service
To the "U" and all Montana.

Through his magazine, the Frontier,
MSU gained recognition.
Intellectual achievement
Was aroused by his endeavors.

H. G. Merriam



Expert in Montana history,
Dr. Phillips first directed
Northwest history collections,
Managing the school's museum.

Both an editor and author
Of accounts in his profession,
He'll engage in further research
Studying the Northwest fur trade.

Paul C. Phillips



Forestry dean and professor,
1906 graduate Spaulding
Was in charge of CCC work,
And for years pushed conservation.

He served during the depression
On the board for re-employment,
And in '32 was chosen
RFC administrator.

Thomas C. Spaulding



Haffinch first originated
From the pen of G. M. Crutchfield,
Who in 1930 entered
MSU in journalism.

The philosopher was featured
Frequently in Kaimin issues
In the Parables of Haffinch,
Which displayed the author's humor.

In Memoriam

Dr. Scheuch will be remembered
For his everlasting interest
In the youth, who were about him,
Whom he counseled and befriended.

"Prof" saw MSU's beginning
With the first administration,
And as V. P. he was acting
President on five occasions.

Campus leader Robert Struckman,
J-school assistant professor,
Was M.I.E.A. advisor
And of Sig Ep was a member.

Graduate in journalism,
For six years he taught in high schools,
Worked on the Montana Farmer,
And was active in the city.

G. M. Crutchfield

Frederick C. Scheuch

Robert P. Struckman

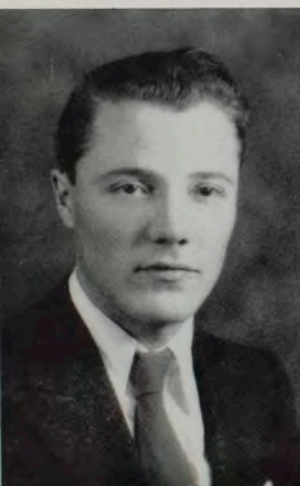



Marlene McKinley

Alpha Phi Marlene McKinley,
Junior in the school of music,
Is remembered for her singing
Of "My Man" and other numbers.

While a soph'more she was active
As a Spur upon the campus,
Entered Alpha Lambda Delta,
And became a Mu Phi member.

*H*affinch, looking o'er his story,

Saw that it was almost ended;

So he finished with an index

Interspersed with advertising.

Haffinch's Backers

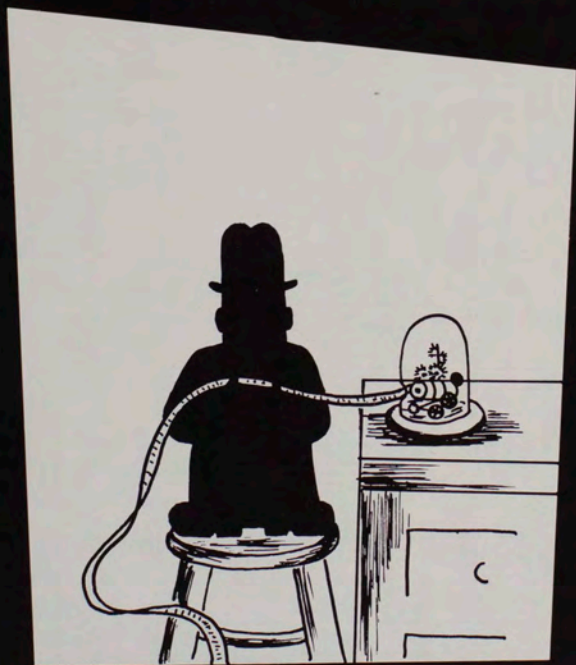

Index



A Cappella Choir	37	Faculty	18	Phi Delta Theta	194
Aber Day	193, 232	Fall Quarter Activities	214	Phi Epsilon Kappa	49
Acknowledgments	288	Family Housing	189	Phi Mu Alpha Sinfonia	29
Activities	210	Fifth House	142	Phi Sigma	21
Summer	214	Fine Arts	27	Phi Sigma Kappa	196
Fall	224	Flynn Club	111	Philosophy	63
Winter	224	Football	136	Physical Sciences	62
Spring	224	Foreign Languages	44	Physics	44
Activities Council	134	Foreign Students	71	Pi Gamma Mu	68
Administration	120	Forensics	43	Pi Mu Epsilon	59
Air Science	249	Foresters Ball	228	Political Science	52
All School Show	26	Forestry	45	Pre-Medical Sciences	62
Alpha Kappa Psi	108	Forestry Club	46	Psi Chi	63
Alpha Lambda Delta	182	Forestry Kalmn	161	Psychology and Philosophy	63
Alpha Phi	104	Fraternities	181	Public Service Division	84
Alpha Phi Omega	184	Freshman Class	86	Publications	96
Alpha Tau Omega	61	Freshmen Class Officers	86	Publications Board	103
Amphitryon 38	48		46	Publicity Travel Committee	189
Anthropology	168, 231	Geology	48	Queen of Hearts	207
Aquamaid Pageant	168	Oil	137	Queens	197, 200, 207, 220, 225, 228, 230, 245
Art	27	Graduate School	48	Radio	64
Associated Students (ASBMSU)	128	Graduate Students (with departments)	18	Radio Guild	44
Associated Women Students	133	Graduate Students (with departments)	248	Religion	65
Athletic Board	130	Greeks	182	Religious Emphasis Council	115
Athletics	136	Drizzly Growlers	146	Religious Emphasis Week	222
Bacteriology	20	Halls	172	Religious Organizations	214
Bacteriology Club	20	Health and Physical Education	49	Reserve Officers Training Corps	68
Band	152	History Club	53	R.O.T.C. Band	349
Baseball	144	History and Political Science	52	R.O.T.C. Sponsor Corps	66
Basketball	146	Home Economics	51	Reciting Professors	250
Basketball, Freshmen	109	Homearts Club	51	Rifley	153
Bear Paw	216, 242	Homecoming	182, 184, 203, 219, 220	Roer Williams Fellowship	115
Bells, Cavillon	21	Homecoming Queen	166	Royaleers	116, 246
Beta Gamma Sigma	21	Honorarys	106	Scabard and Blade	67
Biological Sciences	122	I Psi Chi	241	Schools and Departments	18
Board of Education	21	Imaginary Invalid	236	Scheriffard Home Arts	69
Botany	147	Indian Affairs Institute	236	Senior Class (with departments)	70
Boxing	130	Interfraternity Council	181	Senior Class Officers	102
Business Administration	22	International Relations Club	111	Sentinel	38
Cantierby Club	110	International Christian Fellowship	112	Sextet	217
Carillon Bells	216, 242	Intramural Board	162	Sigma Award	188
Cavalleris Rusticana	129	Intramural Sports (Men)	162	Sigma Alpha Epsilon	35
Central Board	147	Intramural Sports (Women)	166	Sigma Chi	35
Cheerleaders	26	Journalism	54	Sigma Delta Chi	48
Chemistry	37	Jubilees	39	Sigma Gamma Epsilon	204
Chi	110	Junior Class	72	Sigma Kappa	204
Christian Science Organization	110	Junior Class Officers	73	Sigma Nu	206
Class Officers	70	Kalmn	112, 219	Sigma Phi Epsilon	116
Classes	18	Kama and Dregs	112, 219	Sentinel	39
Senior	72	Kappa Alpha Theta	190	Sing on the Steps	237
Junior	72	Kappa Kappa Gamma	192	Ski Club	169
Sophomore	86	Kappa Phi	60	Ski Committee	132
Freshman	86	Kappa Tau	113	Social Standards Committee	68
Clio's Caucus	106	Languages	44	Social Work	68
Clubs	165	Law	56	Sociology, Anthropology, Social Work	78
Coaches, Sports	27	Leadership Camp	239	Sophomore Class Officers	78
College of Fine Arts	243	Liberal Arts	58	Sororities	181
Commons-Student Union Building	243	Liberal Arts Building	234	South Hall	173
Community Concerts	243	Literary Magazine	103	Speech	66
Constitutional Revision Committee	243	Living Groups	179	Sponsor Corps	136
Construction	121	Lutheran Students Association	115	Sports	232
Contests	17	M Book	161	Spring Quarter Activities	232
Conventions Committee	172	M Club (Men)	181	Squre Dancing	246
Corbin Hall	29	M Club (Women)	167	Store Board	134
Country Girl	174	M Club Pights	218	Student Christian Association	118
Crale Hall	174	M Painting	167	Student Government	128
Debate and Oratory Association	43	Magazine, Literary	105	Student Life	210
Delta Delta Delta	186	Map, University	296	Student Union	134
Delta Gamma	18	Marching Band	30	Student Union Activities Committee	134
Delta Omicron and Schools	18	Mardi Gras	230	Student Union Executive Committee	135
Drama	26	Married Students	28	Student Union Commons Building	249
Druide	47	Masters	58	Summer Session	212
Economics	26	Mathematics	89	Sweetheart of Sigma Chi	201
Editor's Page	288	Mathematics Club	89	Swimming	153
Education	40	Medical Technology	58	Symphonic Band	30
Education Club	41	Military Ball	230	Symphony Orchestra	132
Enrich and Speech	42	Military Science	45	Stradellio	179
Enrich and Speech	42	Miss Photogenic	225	Tanna of Spur	117
Enrich and Speech	42	Montana Forum	131	Tau Kappa Alpha	83
Enrich and Speech	42	Montana Kalmn	88	Tennis	166
Enrich and Speech	42	Montana Masquers	28	Theta Chi	206
Enrich and Speech	42	Moonlight Ball	167	Theta Sigma Phi	53
Enrich and Speech	42	Mortar Board	114	Track Meet	246
Enrich and Speech	42	Mu Phi Epsilon	28	Track Meet	187, 208, 246
Enrich and Speech	42	Music	32	Traditions Board	132
Enrich and Speech	42	Music Practice House	244	Twirlers	34
Enrich and Speech	42	New Hall	176	Underclassmen	72
Enrich and Speech	42	Newman Club	114	University Congressional Fellowship	116
Enrich and Speech	42	Newspaper	28	University Curriculum	286
Enrich and Speech	42	Night Club Dance	226	University Map	286
Enrich and Speech	42	North Hall	178	Variety Shows	182, 184, 193, 219, 234
Enrich and Speech	42	Orchestra	26	Venture	165
Enrich and Speech	42	Organizations	106	Wesley Foundation	119
Enrich and Speech	42	Outside Entertainment Committee	131	Westminster Foundation	119
Enrich and Speech	42	Panhellenic Council	181	Wildlife Technology	69
Enrich and Speech	42	Peppermint Prince	223	Winter Quarter Activities	974
Enrich and Speech	42	Pershing Rifles	67	Women's Center	4
Enrich and Speech	42	Perring Rifle Sweetheart	61	Women's M Club	89
Enrich and Speech	42	Pharmaceutical Association	61	World University Service	231
Enrich and Speech	42	Pharmacy	61	Yearbook	102
Enrich and Speech	42	Pharmacy Club	61	Zoology	69
Enrich and Speech	42	Phi Alpha Delta	57		
Enrich and Speech	42	Phi Alpha Theta	52		
Enrich and Speech	42	Phi Chi Theta	25		
Enrich and Speech	42	Phi Delta Phi	57		

Faculty and Clerical Staff Index

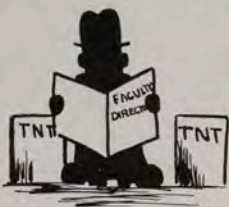

Abel, Paul L.	31, 35
Adams, Harry F.	49, 130, 139, 148, 165
Alexander, Margaret A.	21
Aikiri, Mary Lee	64
Ames, W. E.	41
Anderson, Charles R.	41
Andrie, Eugene	36
Armstrong, Lucille J.	
Arnold, Aden	27, 134
Arnoldson, Louise O.	
Atkinson, E. A.	63, 125
Badley, E. Kirk	125
Baker, Huna	
Baker, Frank C.	60
Barclay, Alvin K.	
Beatty, Benjamin W.	
Bennett, E. E.	53
Berry, Ruth M.	
Bisley, Beth	34
Bischoff, P. A.	44
Boedeker, Ernestine M.	44
Boner, Agnes V.	42
Boninin, Gunther M.	44
Bonin, Nancy	
Boone, William T.	23
Brown, Robert W.	126
Briess, Edwin W.	56, 127, 130
Brissey, F. L.	63
Browder, Gordon	68, 132
Browder, Lottie G.	21, 69, 131
Brown, Jane E.	63
Brown, Judith J.	62
Brown, Walter L.	42
Bruna, Paul E.	45, 47, 101
Brown, Royal B.	60
Byran, O. H.	54
Bue, O. J.	54
Buker, Samuel L.	63
Bull, Cecil	
Burgess, Robert M.	44
Burns, John M.	
Bush, Barbara Jo	
Byrne, Robert L.	139, 146, 155, 154, 165
Calhoun, Lois E.	
Callie, Tracy O.	60
Campbell, Kathleen	125
Carlston, Linn J.	41
Carpenter, Nan	36, 42
Carroll, James W.	68
Castle, G. B.	69, 124
Chadwick, Bern	65, 155
Chamberlin, Eugene K.	52, 53, 111
Chamlin, Harold	59, 111
Chaslin, Meyer	21
Chinise, Edward S.	49, 139, 165
Chintrau, Paul J.	128, 165
Ciappo, Harry B.	42, 250
Clark, Fay O.	45, 47
Clark, Wesley P.	
Clark, Walter Van Tilburg	42
Clarke, S. Kendrick	126
Clow, Maurine	63, 124, 132
Cowan, Andrew C.	54, 124, 130
Coldiron, William L.	
Coleman, Rufus A.	42, 54
Collins, Frances J.	23
Conaway, Clinton	69
Cooney, Robert F.	64
Courtney, Mary Margaret	64
Cox, Gene S.	45
Craighead, John J.	49, 164
Crook, George W.	
Cuthbert, Jack	
Dahlberg, George	49, 139, 144, 165
Daves, Artie	51
Greene, Kenyon B.	63
DeWitt, Harry F.	
DeMaris, E. Joseph	22, 23
DeMiller, Doris	
Derrickson, Edna M.	
Dew, James E.	27
Dew, Jane	49, 167
Delbert, R. A.	21

Donnelly, Audrey	
Dool, Charlotte A.	
Drake, Chester C.	
Drummond, Don M.	45
Drysdale, Martha	
Dugan, E. B.	54, 98, 105, 131, 135
Dundas, Robert L.	130
Dunford, Richard	
Dwyer, Edwin O.	73, 25
Egan, Mary L.	
Eklund, Carl M.	20
Ely, Roy J. W.	23, 26, 68
Embo, Donald J.	33
Engberg, Robert W.	65
Epton, Marguerite H.	44
Ettlinger, Helen	
Faccinani, Leona	54, 104
Fank, Barbara Jean	
Farnum, Josephine	
Faurst, James	45, 47
Faucus, Verne G.	59
Feder, William S.	
Ferguson, Mary Elrod	
Fiedler, Leslie A.	42, 131
Fields, Hulda M.	42, 131
Fife, Patricia F.	23
Finley, Lois	
Fischler, Robert E.	
Filshetin, Gwendolyn	
Foley, Evelyn	
Fox, Gwendolyn	
Ford, James L.	53
Forrester, P. H.	64
Fox, Eleanor	
Francis, Thelma L.	63, 71, 176
Freeman, Edmund L.	42, 112, 162
Fritz, Edmund T.	52
Frost, Benjamin R.	41
Frost, Edwin C.	65, 131
Garlington, J. C.	26
Garr, Phil R.	62, 69
Gedickian, Hasmig	33, 28, 100
Gilbert, Vedder	42, 110
Gleason, Helen	51
Gray, J. Justin	33, 35
Griener, Kenneth	69
Grison, Gilbert G.	68
Groff, Sidney L.	48
Guetliet, Shirley E.	
Guyer, Edith L.	52
Hannum, Oscar J.	42, 64
Hansen, Bert	42, 64
Harvey, LeRoy H.	21
Haskin, Joseph	21
Hays, Samuel H.	65, 111
Helding, Albert T.	23, 26
Henningsen, Fred A.	23
Heringman, Bernard	42
Hertler, Charles F.	49
Hick, M. M.	42
Heller, Katharine	51
Hill, Lawrence A.	52
Hinton, M. M.	42
Hoffman, Rudolph O.	44, 250
Hofflich, Harold J.	23, 131
Hollandsworth, Helen L.	23
Honkala, Fred S.	48
Howard, J. W.	26
Hoyer, Robert	20
Hubert, Theodore D.	49
Hughes, Ruth	
Hummel, J. George	33
Hunter, Floyd	
Hurt, Norma	
Inser, Betty	51
Jacobson, Mark	62
Jeffers, Edmund E.	
Jenkin, Eugenia H.	
Jepessen, C. Rulon	62, 113
Jesse, Richard H.	26, 123, 224, 249
Johnson, Dorothy M.	54
Johnson, Maxine	23
Johnson, Phoebe	

Juday, Richard E.	56
Jutila, John W.	20
Karlén, Jules A.	52, 69
Kellner, E. G.	63
Kirkham, Harry	64
Klemmensen, James O.	45
Knapp, Henry W.	41
Knutson, Sverre J.	41
Koehler, George H.	63, 66
Kramer, Benjamin M.	31
Kramer, Joseph	63
Kreitberg, Hulda B.	45
Krier, John P.	48, 147
Kroeker, Herbert R.	26, 68, 109, 131
Lackman, David B.	20
Larom, Henry V.	42, 105
Larson, Norman	21
Leaphart, C. W.	56, 250
Leibinger, Gilbert	32, 33, 38, 39, 45
Leonard, Richard G.	119, 205, 226, 65
Lester, John L.	33
Line, Robert C.	23, 26
Lorenz, Emma B.	31
Lord, C. E.	54
Loran, Muriel R.	40
Looy, Earl C.	26
Lory, Naomi	
McCauley, C. V.	65, 66
McCullin, Morris	
McDonald, Russell E.	
McFarland, Carl	56, 123
McIntosh, Ralph Y.	42, 43
McIntosh, Janet G.	42, 123
McLaughlin, Kenneth P.	46
McLauri, Helen C.	48
McPhee, Margaret	
MacArthur, Eleanor	
MacDougall, J. D.	
Maen, Carl E.	24
Mack, Marlene B.	
Maddock, W. E.	
Madoff, Curtis G.	68
Martell, Earl W.	
Martinson, Alvild J.	23, 25
Martinez, E. I.	36, 132
Mason, David R.	56
Mathison, Willetta G.	
Manahan, Grace	
May, Charles	65
Mazula, Betty	49, 169
Meeks, Lois A.	
Merritt, H. O.	42, 224, 251
Merrill, A. S.	59, 124
Meyer, Celee	
Middleton, Tommie Lou	
Milburn, F. W.	
Miller, J. Earl	52
Miller, Ross L.	165
Mollett, Charles E. F.	
Moore, John E.	47
Morris, Virginia S.	45, 47
Muller, Virginia	
Murphy, Gladys F.	
Murphy, Calvin L.	
Murphy, Dorothy L.	
Myers, Vera T.	
Myers, William M.	58
Nelson, Rita M.	
Nicol, Mary L.	
Niemeyer, Pauline H.	
Norris, Martha J.	
Oakland, Lloyd	33, 36, 37, 39
Okanien, Edward	42, 43
O'Loach, Robert	
Olsen, LaVerne	
Ormbake, R. A.	
Orndorff, M. A.	
Orr, Jack E.	60, 61
Osteron, Cheryl R.	
Ostrom, Paul C.	42
Oswald, Robert M.	
Pace, Leon	65
Painter, D. W.	
Patten, Oscar M.	47
Pattison, Frances	
Pattin, Thomas	
Peterson, Leona I.	
Petinauto, Marjorie	
Phelps, Hanna A.	
Phillips, Paul C.	52, 251
Pierson, Beatrice	
Platt, Anne C.	
Poole, Virginia	
Porter, Morris W.	
Powell, Louis	
Price, Bernard G.	
Ramakill, Bernice H.	
Rankin, Florence O.	
Ray, Charles O.	60, 67
Reed, Myrtle C.	68
Remington, Richard D.	
Reynolds, Florence	
Rice, Richard H.	
Rickleman, Luther A.	27, 33, 226, 242
Rigley, Ferdinand W.	
Rittel, Vera S.	
Rio, Sheldon	
Robbins, Fave	
Roberts, Thomas E.	
Roberts, R. H.	21
Rowe, Julia	
Russel, Charlotte	
Rydel, O. P.	23
Saavin, Jeanne	20
Saundersfield, Bert R.	
Saunders, Helen	
Schuch, Joseph C.	63, 33, 37, 39, 113, 176
Schwab, Susan K.	32, 33, 37, 39, 113, 176
Seaman, Robert W.	
Sears, Howard S.	79
Seedorf, Evelyn H.	21, 42, 44
Seever, Norman E.	63, 126
Severy, J. W.	
Shade, Elwood B.	45
Shallenberger, O. D.	62
Shipley, Robert E.	62
Short, James E.	41
Shuck, Gordon H.	26
Smith, David W.	32
Smith, Esther M.	
Smith, Florence M.	33
Smith, Margaret M.	41, 125
Smith, Nora	
Smith, Russell E.	56
Smith, Theodore H.	22, 23
Sorenson, Thora	44
Southern, John N.	
Spahr, Janell	
Spahr, William E.	64
Spaulding, F. C.	45, 47, 251
Speer, J. B.	
Speer, Lucile	
Stachle, John F.	41
Stetness, Wilfred J.	24
Stenson, John R.	68
Stevens, Joseph	65
Stevenson, M.	
Stewart, Gertrude H.	
Stewart, John M.	26, 132
Stoddard, Helen P.	
Stoll, Loris	
Stoodley, Agnes	49, 116, 122
Suchy, John F.	60
Swackhamer, John	23, 26, 68, 118
Swearingin, T. G.	125
Teacher, Harold	58
Taylor, Archer S.	
Taylor, Norman E.	22, 23, 25
Tavel, Shirley M.	33
Thomas, Bert E.	
Thompson, Iola A.	
Thompson, Jane J.	
Thorsrud, Deanna	49
Tuelie, J. Howard	
Tuohi, Herbert L.	32, 68, 111, 131
Turner, Robert T.	103, 105, 121, 133
Vance, Esther C.	
Van Duser, Cyrie	103, 105, 121, 133
Viek, Lorna A.	
Vest, Mary Alice	44
Vest, Vernon C.	23, 26, 68
Walbridge, Thomas A. Jr.	45
Walker, Ellis L.	52, 53, 121
Walton, Jacqueline I.	
Walcup, Georgia	
Walsh, Margaret	
Walsh, Norene	
Walsh, Robert	64
Warren, Roxanna M.	42, 43, 52
Waterbury, Thomas L.	56, 57, 131
Waters, Charles W.	31, 48, 47
Waters, Muriel W.	
Webb, James A.	59
Weldman, Robert M.	48
Wesell, George F.	65
Weisberg, Flora B.	
Weisberg, A. H.	
Wendt, Rudolph	33
White, M. Catherine	
White, Elaine	
Whitely, Theodore T.	23, 25
Wight, W. Ray	43, 54
Williams, Joseph	43, 47, 110
Wilson, Betty I.	
Wilson, Brenda F.	
Wilson, Robert	43
Wine, Joan O.	43
Wohlgemant, Carl P.	26, 52, 68, 111
Wolfe, Helen	
Wood, Bruce K.	65, 115, 118
Wood, Clara C.	60, 118
Wren, M. C.	52, 68
Wright, M. C.	
Wrisht, Philip L.	
Wunderlich, H. J.	41, 105, 168
Yates, Ieland M.	
Yates, John W.	139, 158, 161, 169
Zelner, George T.	63
Zesly, Edward J.	52, 65

Student Index



Bachman, Joan Mae	32, 28, 66, 71
	132, 123, 128
Baeklin, Harvey Leroy	
Bacon, Ronald Neal	35, 39, 84
Bader, Ervin Junior	
Bailey Phyllis Adell	95
Bahar, Husham	69
Baile, Donald Frank	72, 169, 186
Baker, Jane Marcia	
Bailey Clifton Earl	44, 53, 67, 111, 209
Bailey Donna Kaye	87, 169, 178, 186, 223
Bailey Higinia Dew	
Baister James William	
Bailey, James Irene	52, 66, 72, 190, 191
Baker, Colleen DeGrace	37, 73, 118, 176
Baker, Diane June	44, 87, 172, 188
Baker, John William	
Baker, Richard Thomas	
Baldwin, Boyd Franklin, Jr.	68, 112, 129, 134, 162, 200
Baldwin, Helen Virginia	33, 66, 87, 174, 188
Banech, John Gilmore	95
Barber, Elizabeth Rodes	51, 167, 192
Barber, Maxine Wynette	
Barber, Albert P.	49
Barker, Gerald Francis	
Barley, Roy Yeater	44, 52, 66, 111, 204
Barman, Audrey Vinila Davis	83
Barman, Edwin Charles	45
Barnes, James Leroy	87, 174, 197
Barnes, Donald Adolbert	
Barone, Vincent Anthony	76, 138, 159
Barracough, Mary Edith	
Barrett, Howard Eugene	40, 41, 53, 184
Barrett, William Johnson	84, 108
Bartheleme, Keller Milward	33, 37
Bastion, Alice	
Bayer, Wayne L.	78, 109, 132, 200
Bayer, Lee Harvey	
Bayham, Walter Alexander	
Beach, Robert David	49, 148, 181, 200
Beagle, James Henry	39, 86, 119, 198
Beal, Donald Cummings	
Beam, John Cooke	52, 53, 78, 109, 111, 209
Bean, Paul Bernard	
Bean, Joseph Thomas	60, 61
Beatty, Norma Rae	70, 86, 104, 123, 166, 172, 190
Beaumont, Wanda	
Beck, Howard Seiden	70, 104, 174, 284
Beck, Russell Kenneth	
Beckman, Glenn Merlin	46, 95, 112
Beckstrom, Paul Clarence	116
Beckwith, Donald Ernest	
Becky, Joyce Lenore	79, 202, 303
Becky, Frank William	
Becher, Maryanne Charlotte	79, 117, 182
Bechler, Douglas Paul	22, 35, 56, 105, 200
Beckler, Richard Wallace	87, 148, 163, 174, 200
Bechtel, Fitzroy Arthur	
Bell, Betty Ellen	63
Bell, Kathryn	79, 110, 116
Bell, William Archie	79, 116
Bella, Harold Allen	53, 157
Benniker, David Merrill	87
Bennett, Arthur Alexander	
Bennett, David Francis	
Bennett, Elizabeth	
Bennett, John Dexter	22, 197
Benson, Delores Mae	
Benson, James Robert	79, 115, 182
Benson, Marianne Margaret	
Benyon, William John	95
Berg, Andrea Helen	72, 188
Berg, Barbara Lou	72, 192
Berg, Byron Lee	87, 174
Bergland, Robert Thomas	61
Bergman, Walter Karlan	
Berenski, Eddie James	84, 144, 145
Bereling, Richard Maurice	79, 204
Berling, Betty Lou	
Berthelotte, Jeanne Joy	87, 169, 178, 192
Bessey, Otto Almond	87, 148, 174, 195
Bibler, Ronald Douglas	
Bischof, Mary Barbara	79, 167, 176, 202, 203
Biddell, Elizabeth	
Biehl, Glenn Alexander	84, 152, 153
Bieber, John Frances	79, 169, 192
Bingham, Ralph Lee	99, 76
Black, Charles James	86, 174, 207
Black, Alice Adeline	86, 172
Bissell, Donald Frederick	84, 139, 181
Blackley, Arnold Allen	78, 200
Blackley, James Albert	86, 96
Black, James Maurice	86, 204
Black, Robert Melville	84
Blackwelder, O. Vernon	84
Blackwell, Shirley Ann	37, 38, 44, 80
Blackwell, John Peely	59, 72, 90
Blackwell, John Eugene	84
Blake, Clifton Graham	
Blake, Susan Marie	78, 115, 169
Black, Alice Adeline	86, 172
Blaker, William John	
Blazsek, Charlotte Kay	87, 104, 113, 116, 186
Blackman, Emma Lee	
Black, Daniel Garth	
Block, Othmar	
Blocke, Edmund Edward	46, 87, 174
Blockman, Harold Waltrid	44, 87, 113, 174
Bloom, Charles Walter, Jr.	67, 87, 104, 140, 198, 284, 288
Bloome, Walter Richard	95
Blush, Neal Jellison	
Bobinski, Zenon Alexander	95

Bocker, Olin Duane	24
Boe, Ned Gordon	
Boeckeler, Charles Francis	52, 53
Boehme, Patricia Ann	
Bofto, Roland Maurice	184
Bohmer, Lionel James	51, 181, 184
Bouffell, Georges Don	50, 189
Boisau, James David	24
Bolander, Jack Allen	84
Bolton, Forrest Howard	84
Boll, Louis Arthur	
Bolton, Forrest Darrell	
Bodie, Dick Friedrich	
Bolander, Jerry MaryAnn	78, 188
Bonnes, Louis Virginia Staudacher	37
Booe, Daniel Stewart	
Booy, Mary Kathleen	72, 118, 188
Boota, David Alan	
Borcher, Ardrene Florence	78, 176
Borchers, John Cecilia	79, 186
Borchers, Louis Frederick, Jr.	63, 116, 204
Borler, Donna Yvonne	43, 72, 116, 79
Borgerman, James Bruce	31, 62, 186
Borlie, Lucille Schrader	
Bortins, William Thomas	
Bosc, Richard Dale	79, 173
Bosch, Barton Oscar	36, 57
Bosiek, Arlene Beth	76
Bosquin, Norman James	
Bovinson, George Geil	53, 79, 109, 109, 110, 111, 118, 137, 204
Bower, Shirley Ann	186, 178, 182
Bowlin, Jerry Tennant	184
Bowman, Carol Ray	86, 104, 160, 173
Bowman, Leonard Stanley	
Boyer, Charlotte Phoebe	69
Boyer, Mary Lynn	79, 177
Boyle, W. Antonio	56, 83, 182
Boyles, Gary Eugene	
Braddon-Walker, Bradford	
Bradford, William Lewis	88, 174, 188
Bradley, Charles Arthur	
Bradley, Gordon Ronald	112
Bradley, John Allen	84
Bradshaw, Kieth Charles	
Brammer, Monte Franklin	46, 79, 108
Brand, Donald Philip	70, 148, 149, 161
Brantigan, Fred, Jr.	95, 152, 133
Braves, Elaine Georgia	32
Bray, William King	
Brayn, Bonnie May	
Brazill, Floyd Robert	74
Brazill, Jack Lester	
Breechbill, Alice	
Breechbill, Bernice C. Stenard	
Breechbill, Caryn Flindrin	40
Breechbill, Pamela Joy	36, 37, 87
Breckenridge, Bryan Durrell	146
Brock, Donald Hoppe	
Bretlenstein, Bryce Dixon	119, 174
Brenicker, Gilbert Theophilus, Jr.	72, 118
Brewer, Jack Richard	
Bridenstine, Ellsener M.	32
Bright, Keith G.	
Bright, Dexter Roderick	
Brikovets, Eugene Edie	87, 178, 186
Brimkan, Betty Leroy	
Brimman, Jack Leroy	33, 87, 174, 204
Britton, Gerald Thomas	26, 124
Britton, John Lars	
Brockway, Ronald George	87, 174, 196, 197
Brome, Joseph Louis	
Brooks, Katherine Jean	38, 70, 72, 73, 98, 112, 132, 172, 188
Brown, Andrew Arnold	84, 131
Brown, Bruce Oliver	
Brown, Glenn Lucille	
Brown, Faustine Ann	87, 186
Brown, Ferman Hewitt, Jr.	
Brown, Fred Austin	
Brown, H. P.	24
Brown, Jane Ellen	
Brown, Judith June	83
Brown, Kenneth Joseph	84
Brown, Kenneth M.	
Brown, Kenneth Patrick	84
Brown, Larry Huff	63, 111, 116, 160, 188
Brown, Leslie Gibson	87, 118, 174, 197
Brown, Marvin Eugene Hunter	
Brown, MaryEllen Ann	86, 178, 188
Brown, May Esther	
Brown, Pearl Bertha	
Brown, Robert Lee	
Brown, Ronald Bolton	37, 86, 174, 188
William Lee	95
Brundage, Norma Allen	84
Brunet, Emory Walter	61, 133
Brown, George Shaffer	
Bryan, Clifton Albert	87, 113, 174
Bryan, Cynthia Howard	43, 52, 33, 113, 113
Bryan, Lois Patricia Totten	24, 25, 178
Bryan, Clifton Elizabeth	72, 167, 169, 200
Buchanan, Robert Walter	48, 160, 200, 206
Buck, Fay Louis	49
Buck, John H. (skip)	15, 148
Buck, Merle Darlene	
Buckingham, Jack Lytle	84
Buckingham, Rae L.	
Bude, Donald	87, 173
Bufler, Roy	
Bukvalts, Raymond Fred	79
Bumgarner, Beverly Joyce	87, 179
Bumgarner, Donald James	87, 174, 204
Bundren, Dorsnee Lee	78

Ashever, Lila Ann	86, 113, 173
Auhl, Martin Clarence	
Auerbach, James Ivor	78, 104, 173, 204
Abbott, James Arlin	78, 109, 129, 204
Abbot, Joseph Donald	
Acher, John Pierpont	78, 134, 173, 188
Adam, Janet Romaine	86
Adam, Henry Conrad, Jr.	144
Adams, David H.	
Adams, Florence Armitage	57
Adams, John Lee, Jr.	79, 117, 169, 190
Adams, Judith Sidney	81, 71, 111
Ahan, Sured Saml	
Ainslie, Joseph Elinor	86, 178, 196
Ainsworth, Ann Mary	87, 182
Aker, Rosemary	79, 182
Albertson, Clarence Gerald	40, 41, 86, 67
Alkire, Janice Margaret	
Allen, Byron Lee	
Allen, Dorothy Ann	97
Allen, Edward Ray	43, 84
Allen, Franklin Gates	
Allen, Karl David	87, 118, 204, 207
Allen, Robert Merrill	96
Allen, Ruth Alice	96
Alton, John Thibette	79, 184
Alton, Thelma Elaine	72, 104, 113, 167, 203
Ammerman, Harvey Francis	76
Anderson, Georgia Elaine	79, 190
Anderson, Arnold Roy	27, 87, 174, 196, 197
Anderson, Dorothy Nylene Beck	76
Anderson, Douglas Leroy	1, 22, 23, 70, 102, 103, 112, 116, 118, 131, 132, 200, 204, 228
Anderson, Edward Wayne	138, 139, 144, 145, 152, 153, 154, 161
Anderson, Harry Daniel	
Anderson, Lois Mae	61, 78, 108, 113, 178
Anderson, MaryAnne Margaret	87, 172
Anderson, Norman Duane	62, 113, 116, 128, 129, 130, 131, 132, 195, 211, 237
Anderson, Patricia Ann Riley	
Anderson, Patsy Louise	
Anderson, William Cammell, Jr.	
Andersson, Helen Kristine	
Andrews, Irving Louise	79
Andrews, Wila Elizabeth	
Andrews, Michael Allan	84
Ange, Charles Frank	28
Arbuckle, Kathryn Marie	86, 118, 172
Archer, Ramon Nelson	24
Archebold, Donald George	84, 148, 181
Archibald, Edward Frank	84, 144
Armstrong, Thomas James	86, 174
Arnes, Beverly Ann	
Arnes, Franklin Delano	
Arnold, George Geoffrey	46, 84, 174
Arnold, Lila Bess	
Arbur, George William	84
Arnesen, Wilma Patricia Troth	
Ataman, Hugo	
Atkinson, Roberts Huzel	51, 79, 108, 117, 132, 188
Augsenstein, Marys Louise	
Auras, Robert Lloyd	95
Austin, Cyrus Joseph	72, 187
Austin, Cyrus Weck	
Austin, James Thomas	87, 173
Austin, Marie Mildred	79, 186, 228
Austin, Richard David	95
Avery, Lois Alevine	
Avery, Tess Darlene	68, 112
Avim, Mohammed Yasin	60, 71
Azinger, Leo Joseph	79, 207

1954 Sentinel

Photography

by

McKAYS

DRIVE IN
FOR A



COOL GLASS
OF
A & W ROOT BEER

South Higgins

Broadway

MISSOULA, MONTANA

FLIGELMAN'S

Helena, Montana

ONE OF MONTANA'S FINE STORES

HOTEL FLORENCE

"AMERICA'S FINEST SMALL HOTEL"

MISSOULA, MONTANA

Burgan, Dwight Albert	79, 173
Burger, Alice Mae	86
Burress, Henry Ernest	
Burgess, Shirley Kathleen	
Burgett, Lowell Ormand	37, 78
Burke, Howard Eugene	76, 138, 139, 161, 163, 273
Burke, James Edward 22, 24, 138, 139, 161, 163	
Burke, Norman Dale	35, 86, 184
Burke, Robert P.	22, 66, 116, 181, 205
Burlingame, Lawrence Ward	83
Burnell, Harry Allison	22, 25, 129, 160, 174
Burnett, Mary Ann	72, 114, 132, 133, 192, 193, 225
Burns, Alice Lee	
Burns, Mary Josephine	31, 70, 115, 188
Burns, Robert Emmett, Jr.	84
Burr, Robert Stanley	56, 57, 131, 174
Burroughs, Edward Robbins, Jr.	84
Burrows, George Lord, IV	43
Barton, David Eugene	84
Burton, Glen David	22, 198
Burton, Janice Joy	
Burton, William James	57
Busby, Ronald Lee	86, 174
Busch, Betty Jo	87, 115, 202
Busch, Lavina Edna	95
Busch, Lawrence F.	84
Bush, Harold Owen	24
Butcher, George Donald	49
Butcher, Lucy Lee	53, 111, 202
Buxton, William Neal	74
Buzzetti, Ruth Ann	79, 117, 188
Byerly, Fred Hanes	87, 146, 174, 205
Byerly, Kenneth Rhoads	78, 105, 208, 133
Byrne, John Joseph	138, 139, 144, 161, 205
Eyrne, Robert Lee	95

C

Cacciotti, Natalino Gerald	87, 174
Cadby, Howard Paul	87, 147, 169, 188
Cain, Carol Louise	84, 152, 153
Calhoun, Donald C.	45
Calhoun, Jack Martin	22
Calvert, Mary Alice	72, 105, 169, 178, 188
Calvin, Katherine Ann	87, 169, 178
Camp, Roberta Jean	86, 116, 179
Campbell, Buddy Eugene	49, 46
Campbell, Darlene Mae	66, 85, 178, 187, 225
Campbell, Don Oliver	25, 72, 158
Campbell, Kenneth Duncan	164
Campbell, Murdo Ansvus	76, 138, 139, 149, 153, 161
Campbell, Myra Jean	78
Cannon, Paul Murray	84, 168
Cannon, Vernon Melvin	76
Cardinale, Kathryn Jean	32, 36
Cardwell, Kenneth Ray	46, 95
Carey, Charles Albert, Jr.	72, 78, 173, 205
Carey, Joan Marsacet	78, 108, 117, 176
Carey, Mary Ellen	
Carkeek, AliceJane	36, 38, 76, 108, 117, 119, 176
Carl, Frederick Grover	22, 138, 161, 162, 200
Carlson, Loyal Eugene	49, 116
Caro, Mary Camilla	86, 178, 192
Carpino, Paul Samuel	68
Carroll, James Emmitt	36, 39, 67, 72, 207
Carroll, Marianne Dolores	32, 35, 114, 187
Carruthers, Arnold Vase	84
Carruthers, Robert Vern	76
Carte, Lyle Winston	
Carter, Carol Joyce Boyd	
Carter, Gary L.	79, 198
Carter, Richard Byrd	
Carter, Billea Rae	35, 87, 178
Casey, Dennis David	87, 174
Casey, Patrick James	74, 183
Cates, Ralph Larson	79, 200
Cavan, Robert Henry	
Cavanaugh, Robert Vincent	78
Centerwall, Margaret Jane	33, 87, 178
Chaffee, James LeRoy	
Chaffin, Evan Ellsworth	95
Chaffin, Glenn Myers, Jr.	55, 72, 100, 104, 284
Chamberlain, Karl Stephen	76
Chamberlain, Thelma Christensen	
Chamberlain, Jack Leon	46, 47, 76
Chamberlain, Rex Albert	87, 87, 173, 208
Champion, Norma Lee	
Chaney, Donald Lee	66, 72, 112, 130, 205
Chaney, Robert Bruce, Jr.	
Chapman, Juanita Mae	105
Chapman, Robert Everett	72, 197
Chase, JoMae	76, 169
Chattin, Wayne Howard	79, 205
Chesmore, Emily Ann	42, 105, 118
Chesnoyer, Robert Charles	54, 55, 192, 206
Child, Ellen Marie	87, 113, 178
Child, Jane Cunningham	66, 86, 172, 192
Chimelk, James Charles	86, 174
Choone, Elvin Thlan-sen	
Chord, Silver Peter	35, 36, 84
Christensen, Albert George	
Christiansen, Eugene Martin	70
Cinker, James Russell	79, 93, 239
Clark, Cecelia M.	86, 178, 183
Clark, Donald Grant, Jr.	22, 153, 154, 161, 162, 164, 260
Clark, Donald William	87, 174, 197
Clark, Maurice Daniel, Jr.	46, 87

GREETINGS "GRIZZLIES" . . .

and Best Wishes to All Our Friends at "M.S.U." from
Your Friendly Bank Located Atop "The Richest Hill on Earth"

Metals Bank & Trust Company

Butte, Montana

"HELPFUL BANKING SINCE 1882"

Member F.D.I.C.

Ralph Marchildon's

CLUB CHATEAU

Missoula's Finest Foods

4 Miles East of Missoula

CALL US TO ARRANGE YOUR BANQUETS AND PARTIES

PHONE 9-2042

OPEN NIGHTLY

You'll Like

- COMMUNITY PASTEURIZED MILK AND CREAM
 - HOMOGENIZED—WITH ADDED VITAMIN D
 - GOLDEN NUGGET BUTTERMILK
 - COTTAGE CHEESE
 - ICE CREAM
 - CREAM
 - BUTTER

COMMUNITY CREAMERY

420 NORA

PHONE 3-3174



YOU ARE ALWAYS WELCOME AT THE

Western Montana National Bank

MISSOULA, MONTANA

Friendly Service Since 1889

Member Federal Deposit Insurance Corporation

JOHN R. DAILY'S, INC.

MELLO-TENDER

Hams • Bacon • Lard

and

Fine Sausage

MONTANA PAY ROLL PRODUCTS

Clarke, Vee Ruth	87, 190
Claussen, Carla Rae	87, 190
Claussen, Monica Mae	
Claawson, William Milton	
Clay, James Travis	84
Cleburns, Richard Vincent	53, 153
Clements, Charlotte Edna Bennetts	
Clemow, Rose Ann	87, 178, 192
Cline, Beverly Ann Odden	84
Clingan, Arthur Chester	72, 84, 173, 198
Coakley, James Elton	74
Cocales, William Nicholas	
Cochran, JoAnn Berenice	95
Coe, Helen E.	
Coffee, William Oakley	
Coffman, Carol Avis Beeding	87, 187
Cogswell, Edward Borden, Jr.	23, 69, 72, 153, 196
Cogswell, William Burchard	88, 130, 199
Cohan, Arthur William	84
Cohan, Margaret Claire Dempsey	83
Coblers, Maurice Remington, Jr.	88, 146, 194, 200, 284
Cobly, Edmund Kinzel	35, 39, 72, 194, 200, 284
Cole, Roger Spencer	
Coleman, Allee Margaret Beeman	95
Coleman, Arvid Ronald	84
Coleman, Jean Duane	84
Coleman, LaVerle Francis	
Collins, Patricia Louise	96, 178, 190
Coloff, Nathaniel Lawrence	32, 38, 37, 39, 173

Combs, Gerald Joseph	
Conley, John Franklin	40
Conner, Charles Levin	22
Cook, Robert Eugene	43, 95
Cookson, William Van	88, 172
Cooney, Carolyn Sue	88, 172
Cooney, Francis Harold	
Cooney, Sandra Karin	34, 65, 88, 178, 193
Coons, Thomas David	76
Cooper, Louis	72, 183
Coppedge, Georgiana	34, 66, 72, 196
Coppedge, Jack Wayne	49, 161
Corbett, Geneva Louise	76
Corbett, Thomas John Jr.	
Corbett, Myra Jane	35, 88, 118, 172
Corn, Gordon Rankin	22, 209
Corn, Marvin Elizabeth	49, 167, 169, 187
Correder, Genevieve Rosemarie	31, 42, 71, 111, 186
Coseus, Rosemary Christine	68, 112, 202
Coston, Charles Thomas	76, 155
Cote, Dolores Ellen	84, 108
Cotter, Thomas William	
Coughlan, Carol Grace	23, 71, 70, 114, 188
Coutrehe, Charles Lloyd	84, 114
Couture, Jeanne Louise	32, 38, 39, 240
Covardale, Miles Lovering	83
Cowan, Gary Lawrence	79, 168
Cox, Carmelita Jane (McNamee, Carmelita C.)	82, 188
Cox, Elizabeth Fitzsimmons	
Cox, Urvin Wayne	76

Coyan, William Harold	84, 113
Craddock, Robert Donald	84, 174, 188
Craddock, Eliworth Andrew	87
Craw, Charles Eusebio	84
Craighead, Lorraine Genevieve Catherine	79, 134, 176
Crandell, Jane	88, 172, 193
Crane, Charles Nelson	88, 174
Crane, Mariene Joyce	79, 176, 183
Creswell, Marlene Ann	40, 190
Crippen, Bruce Douglas	
Crippen, Carol	66, 89, 178, 190
Crist, Richard Lavelle	72, 72, 101, 104, 106, 236
Criswell, Theodore Johnson	84
Criswill, Carol Diane	36, 38, 72, 176
Crocker, Virginia Ann	79, 117, 132, 188, 215, 222
Crockett, Katharine Ann	35, 38, 37, 38, 78, 197, 197
Crockett, Margery Jean	39, 42, 100, 111, 193
Croghan, Barbara Ann Sheldis	35, 76
Crosman, Deishi Eugene	
Croskrey, Royal Dale	35, 95, 113
Crossman, Charles Roy	
Crossman, Donna Lee	89, 172
Crotty, George Robert	
Crowley, Etta Helene Zabell	
Crowley, Nellie Mary	46, 84
Crowley, Edward Allen	84
Cumby, William Eugene	89, 174, 209
Cummings, Frank Lee	
Cunningham, James William	
Cuplin, David Ralph	97
Cuplin, John Ezra	95
Curran, John Earl	
Curran, Patrick W.	161
Currell, Roy Sydney, Jr.	78, 193
Curtis, Homer LeRoy	
Cushman, Beecher Patrick	72, 104, 200
Cushman, Carol Marie	
Cusker, Bruce Wallace	39, 31, 89, 295
Cusker, Henry James	83, 205
Cutler, Robert Eugene	21, 62

D

DaCosta, Oomez, Almaina Oussalope	24, 71, 111, 188
Dahl, Jerome Russell	45, 46, 101, 108

SUCCESS—HAPPINESS TO EACH
OF YOU IN THE CLASS OF '54

Cummins

STORE FOR WOMEN

QUALITY — VALUE — INTEGRITY

Missoula Hardware & Plumbing Company

PLUMBING — HEATING
AIR CONDITIONING

PHILCO APPLIANCES — EASY WASHERS

FOR DISTINCTIVE CHINESE and AMERICAN FOODS

THE GOLDEN PHEASANT



Est. Since 1941

Phone 9-9953

SHADOAN'S

QUALITY CLOTHES AT POPULAR PRICES

SHADOAN'S MENS STORE

BILLINGS, MONTANA

SHERIDAN, WYOMING



PLANT AND OFFICE OF THE REPORTER PRINTING & SUPPLY CO.
1402 1st AVENUE NORTH • BILLINGS, MONTANA

ABLE TO SUPPLY
EVERY OFFICE
AND PRINTING NEED

REPORTER

Printing & Supply Co.

1402 1ST AVE. N. BILLINGS, MONT.

printing

office supplies

PUBLICATIONS • OFFICE FORMS
SNAP-OUT CARBON FORMS • RULING
BOOKBINDING • RUBBER STAMPS

ART METAL STEEL OFFICE FURNITURE
OLIVETTI BUSINESS MACHINES
DUPLICATING MACHINES
DICTATING EQUIPMENT

Dahl, Leroy Dewayne	82	173	197				
Dahlberg, Arthur Leonard	89	174	195				
Dale, Eugene Vincent			84				
Dale, Beverly Anne	82	113	165	173			
Dale, Dana Louise	37	72	113	116	175	186	
Dale, Hal Joseph							
Dale, Robert Tate			46	95			
Dallas, Richard James	72	104	112	114			
Dallas, Sharon Kay		51	72	84	202		
Dallan, Bruce Leland							
Damaskos, Georgia Treva			95	225			
Dambly, Janet Marie							
Danels, Jack Trupper	49	72	155	158	159		
Daniel, Donald L. Jr.		46	84	152	158		
Dankers, William Henry				61	97		
Dann, Orpha Woodard							
Dante, Robert Gene	78	138	139	161	184		
Darnell, James Edward			89	174			
Dastinger, Douglas Delano	84	138	139	164			
Davenport, Jack							
Davidson, John Robert				97			
David, Donald Wilson							
David, Elmer Eugene							
David, Evelyn Ida	78	118	168				
David, Frances Demore							
David, Gwendolyn Louise	25	72	168	188			
David, Helen Lucia							
David, John Stuart							
David, Michael Gardner			95				
David, Peter Michael	89	174	198				
David, Stuart Eugene	32	35	36	66	141	188	
Davidson, Patricia Ann			72	131	193		
Davidson, Robert Earl			72	118	173		
Dawson, Charles Douglas	46	78	112	118	173		
Dawson, Larry Maybelle			119	173			
Dawson, Thonshire Michael			76				
Dawson, Wilma Jean		35	77	84			
Dean, John Lewin			37	63			
DeAndre, Douglas Carl			84				
DeBourg, George Hoyer	31	44	79	104	134		
DeFourth, Shirley Jean			173	197	227		
DeGolder, June Ann			53	55	73	99	116
DeGolder, Richard Elmer			37	88	186		
DeGreene, Kenyon Brenton					111		
DeHorn, William Nixon			73	84	198		
DeJuarite, Mary Ivesister (Holter, Mary D.)							
DeJung, Alex J. Gerdes			37	84			
Delaney, Dexter Lee			52	57			
Delaney, Donald Edward							
Delaney, Douglas Lee	73	101	161	182	206		
DeLuca, Joe Frank	73	139	161	182	206	215	
deMera, Harrison Hugo	26	66	77	78	112		
			131	182	206	245	
DeMers, Martha Elizabeth Jenkins							
Demmons, Gail Ernest			95				
Demmons, William Herbert	22	63	67	113	207		
Demsey, Marie Collette			84				
Dempster, John Robert, Jr.			24	194			
Demham, Pevy Jane			79	183			
Denny, Lois Pauline Edwards							
Denson, Alexander			79	204			
Denson, May Pearl			73	188			
Denzer, Ann Louise							
DenRouer, Margaret Annette	88	114	172				
Denton, John			95				
Deuchler, Owen Herbert			139				
Devan, George Andrew			45				
DeWalt, Richard Charles							
Dewey, Charles Edward			79	173			
Dick, James Kern	84	105	109	219			
Dick, John Calvin							
Dickey, Jan Dell	46	79	161	116	119	177	192
Dickey, Juan Warner			79	181	209		
Dickmann, Barbara Jane			85	190			
Dickinson, William Andrew			79	174			
Dickson, Gwendolyn Anne	20	58	183				
Diener, Frank Harley			35	76			
Dillon, William Eugene							
Dinn, Wilfred Marian	32	54	55	88	105		
			113	114	183		
Dirk, Wesley Roy			89				
Dirsky, Robert L.			24				
Dixie, Don Ross			35	84			
Dix, Lenn Carl Richard	35	37	88	174	184		
Dixon, Betty Ann	79	104	137	177	215		
Doak, Bill Dean			99				
Dodd, David Albert			95				
Doggett, Lawrence Skyland			22				
Doherty, Catherine Clara	43	44	52	53			
Doherty, Mary Helen			79	183			
Doke, Pless Alan			31	76	104		
Dolan, Joan Fidle			95				
Dolan, Jack Martin			45	46	47		
Oliver, Myrna Joannine			44	114	158		
Donnelly, Audrey Mae							
Donovan, John Edward			86	134	174	185	
Donlavin, David Rolfe			40				
Doohan, John Robert			84				
Dooley, Donald Francis			88	174	197		
Doran, Robert Raymond							
Doucette, Wilfred Lee							
Douglas, Donald Archie			87				
Dowling, Donald Burnett			84				
Dowsey, Thomas Eugene							
Dragstedt, Carlene Joyce			37	73	188		
Drake, Glen L.							
Dressel, Darlene Mae	34	88	178	186			
Dring, Peter Bailey			46	86	174		
Driscoll, John Francis, Jr.			72	200			
Drysdale, Douglas Ramsey			87				

EVERYTHING IN FLOWERS

PREPARED BY EXPERTS

OVER 40 YEARS OF EXPERIENCE

HOME-GROWN FLOWERS LAST LONGER

GARDEN CITY FLORAL COMPANY

DR. L. R. BARNETT

DR. W. L. BARNETT

DR. D. R. BARNETT

OPTOMETRISTS

GLASSES FITTED

ALL OPTICAL REPAIRS

129 E. Broadway

Missoula, Montana

RAWLINGS

SPORTING GOODS

A. M. HOLTER

HARDWARE COMPANY

HELENA, MONTANA

BOOKS AND SUPPLIES
SPORTING GOODS
GIFTS
TOILETRIES
CANDY - TOBACCO

Keyed to the student needs, the Student Book Store provides a place to shop economically and easily. Sound management and efficient operation bring you the most favorable prices. In short . . . your best shopping bet is the STUDENT STORE. Don't forget the STUDENT STORE mail-order system which allows you to take advantage of many fine buys even after you graduate.

Student Book Store

STUDENT UNION BUILDING

Relaxing Refreshment Between
 Classes in Your

Student Fountain and Cafeteria

STUDENT UNION BUILDING

Duff, Alja Marie	35	38	78	108	186						
Duff, Martha Phyllis Bussey											
Duffy, Kenneth Hugh	43	72	264								
Dufresne, Ronald Cole					78	200					
Duft, Joseph Fred	46	95	114								
Dufur, Mary Kay						76					
Duhamel, Eusebe Elmer											
Dunbar, Garrell Robert											
Dunbar, John Philip	78	108	115	118	131	173	206				
Dunbar, John Ass							78	204			
Dunbar, Paisy Jane								86	172		
Duncan, Thomas Leland											
Dundas, John Ramsey									79	198	
Dunham, Evelyn Louisa Marie											
Dunham, Harley Wayne											
Dunham, Milford Alan									95	146	
Dunlap, Jack Glen										64	
Dunlap, Phyllis Joan	51	88	178								
Dunn, Bernard T.										84	
Dunn, Ray Joe									84	148	151
Dunnings, Francis Edward										78	
Dupuis, Darry Albert										93	
Dupuis, Kenneth Wayne										83	
Durado, Dominic John									89	174	209
Durado, James Rocco	37	39	72	207							
Durand, Lucia Reif											
Durham, Billie JoAnn									40	182	
Durham, Lonnie James										79	207
Duraw, Alice Jean											
Dyas, Keith Eldridge									48	209	
Dyball, Paula Jean	66	72	190	191	228						
Dye, Ebllyn Fay											
Deandara, James John											

E

Eakland, James Warren	45	46	174	185								
Earley, Kay Jo										76		
Earley, Margaret Mary									40	114		
Earl, John Agnewe	23	66	72	132	158							
East, Michael James									89	112	183	
Eaton, Lewis Thomas												
Eaton, Richard William, Jr.												
Ecker, Genevieve Anita	35	89	116	178								
Eder, Peggy Ann									89	178	182	
Ederton, Richard Wallace									54	108	224	
Edison, Ted William										89		
Edlund, Sandra Lynne												
Edmonds, Gerald Myron									63	69		
Edsall, Philip Vernon												
Edwards, Jerry Lee										95		
Edwards, John Don									89	204		
Egan, Sylvia Hill Harrison	89	178	193									
Egan, Thomas Douglas									79	172		
Eger, Leo Fred									59	113	174	186
Ehlers, Murray Fredrick										84		
Richholz, Coeelia Ann Ullman									35	79		
Eichholz, Richard S									32	53	77	
Eickman, Dan James									79	195		
Eierman, Gregory Ward									46	95		
Eliason, Neil Harvey									48	204		
Eisel, Eve Stuart									79	177	192	
Elielson, Larry Frederick									84	162		
Elliott, Elaine Leard										79	118	
Elliott, John Andrew									55	119		
Elliott, Roscoe Hollis, Jr.									89	195		
Eliotson, Donald Neil									60	61	204	
Elmore, Betty Rose Myrie									72	181	188	
Ephison, Lindalee	38	69	172	188								
Eiton, Caitin Harry												
Elwood, John Henry												
Ely, Richard Wisart									36	84		
Emanuel, Alan										52	78	
Emerson, Ralph Andrew									46	76		
Emmons, Robert James												
Enebo, Donald O.	60	61	181	198								
Ensdahl, Naida Arlys	51	88	104	114	116							
									146	172		
Enzer, Robert David									25	78		
Enzer, Robert Clifford										84		
Engle, Robert Dean									88	174	198	
English, Kristine Dolores	79	195	192	193								
Enochson, Paul James									88	174	195	
Enge, Beverly Jean										79	177	
Erdahl, Leo Stanley												
Erhard, William Paul									88	116		
Erickson, Cleta Shirley									88	172	182	
Erickson, Edwin Donald	22	25	66	164	199							
Erickson, Elwood Alfred										78		
Erickson, Jacqueline Caroline												
Erickson, Mary Ellen	66	89	117	192	220	245						
Erickson, Robert Clarence												
Erickson, Ronald Arthur									37	80	115	
Eriandson, Audrey Delight										86	113	
Estey, William Rodney										76		
Estimer, Nancy Melina										90		
Eudally, Doris Winifred												
Eustis, James LeRoy										72	207	
Evans, George												
Evans, Helen Eloise												
Evans, Irene Allen												
Evans, James Stanley												
Evans, Joan Marlene									37	80	134	192
Evans, Kathleen Dale											95	
Everhart, Robert LeRoy											88	
Eybel, Mary Jo Wheeler											52	
Eyde, John Robert									67	88	174	
Eyde, Walter Warren	52	67	72	100	115							
									119	129	131	199

F

Fabert, Melvin Marlon												
Fabry, Jack Alan											72	200

Fain, William Lee	57
Fairbanks, Thomas Edison	
Faint, Barbara Jean	
Farrum, Mary Josephine	
Farrand, Charles Louis	56, 197
Farrill, James Edward	80, 207
Farrill, Ronald Lee	73, 162, 204
Faulds, Gordon Ray	
Fausque, Verne Gerald	59
Faurot, Richard Allen	45, 46, 47
Faust, Ronald Francis	26, 66, 116, 134, 181, 189
Fawcett, Wilbur Train	84
Fehlberg, Marilyn Margaret	88, 172, 186
Fehr, Dale James	88
Feltner, Janet Sue	
Fender, Ruby Jean	23, 73
Ferguson, Harold Bruce	73, 111, 141, 195
Fervold, Harry Richard	84, 113
Fey, Walter Lewis	
Fichtel, Wayne Christian	80, 173
Finch, John Edward	76
Fine, William Edward, Jr.	144
Fisher, Ruth Mary	
Finney, Patricia Joan	89, 169, 178, 188
Firestone, James Bernard	
Fischer, Robert E.	48
Fischer, Robert Joseph	95
Fisher, Patty Sue Burkhardt	24
Fisher, Theresa Kay	42, 80, 110, 133, 176
Fiske, Sam Wallace	89
Fitzgerald, Robert D.	84
Fitzginn, Douglas Max	
Fleming, George Miller	80, 162, 230
Fletcher, Charles Richard	32, 37, 110, 111, 118, 196, 222
Flint, Elaine Nelson	52
Flodin, Marilyn Rena	35, 89, 178, 187
Flynn, Joanne Louise	35, 89, 112, 172
Foehner, Edward Lee	30, 37, 39, 80, 241
Foiden, Wayne Wesley	63
Folkvord, Helen Marie	89, 113, 178
Foot, Margery Jean	52, 54, 55, 176
Ford, James Lawrence Collier, Jr.	35, 29, 73, 131, 199
Ford, Jerry Mike	95
Forman, Robert LaVerne	95
Forman, Bernard Kim	80, 104, 105, 109, 200, 284
Fornall, Donald John	
Fornell, Thomas	95
Forsell, Doris L. Clark	95
Forsell, Louis Otto	87
Forseth, Darlene E.	89, 178, 182
Forman, Robert George	95
Forsyth, William Bruce	
Forsvill, LaMar Maximilian	35, 39, 73, 185
Forszky, Darlene Eunice	80, 117, 124, 182
Foshaag, Thomas Philip	24, 184
Foss, Alta Maureen Burleson	
Fosse, Donna Mae	80, 191
Fosse, Robert Lee	162
Poster, Lewis Krause	46, 76
Poster, Marilyn June	22, 114, 129, 132, 133, 191
Fowler, Anne Vivette	42, 188
Fowler, Frank Austin	21, 45, 46, 119, 174
Fowler, Hush Herbert	
Fowler, Janet Lorraine	89, 110, 118, 178, 188
Fowler, John Albert	88, 146, 2, 5
Fox, Charles Patrick	35, 37, 89, 174
Fox, Eleanor Claire	84
Fox, Richard William	88, 174, 200
Frame, Albert Allen	76
Francis, Ann Josepha	81
Francis, Thelma Lucille	62, 71, 176
Frank, Raymond Albert	84
Frankino, John Gabriel	59, 76
Frankovich, John Albert	87
Frantz, Ruth Margaret	70, 78, 80, 117, 131, 187
Fraser, John Berthold	85
Fraser, Jhomas James	46, 88, 174, 199
Fraser, George Lorain	95
Fredrick, William Joseph	
Freddie, Elmer Oliver, Jr.	76
Freeman, Glenn Wayne, Jr.	46, 84, 101
Freer, Marian Frances	
French, William John	88, 174, 199
Fretzlein, Richard Henry	67, 84, 108, 113
Freund, Daniel Lee	88, 174, 198
Friede, Robert Christian	24
Frost, Edwin C.	
Frost, Gertrudine Hess	
Fryer, John Walker	88, 174, 205
Fuchs, James Erwin	84
Fuguet, James Elwood, Jr.	35, 36, 80, 174
Fulier, Richard R.	80, 61

G

Gaab, Donald Raymond	88, 118, 148, 198
Gabriel, Robert William	57, 135
Gaines, Evelyn B.	
Galanos, Elizabeth Teresa	56, 114
Gales, John	46, 95
Gallagher, Frank Patrick	95
Gallagher, Ostry Joe	23, 25, 197
Gallup, Hoy Marvin	84
Galpin, Bill Harley	84
Galpin, Donald Robert	84
Gall, Phyllis Diana Clark	40
Gama, Warren Horace	
Gartunek, James Hendry	
Garn, Phil Riter	63

"Western Montana's Tire Center"



MUELLER-JONES, INC.

126-134 West Broadway

Missoula

Missoula Hotel

Jungle Club—Coffee Shop
Crystal Bar
Montmartre Cafe

Insure Your Future

with the

MISSOULA BUILDING AND LOAN ASSOCIATION

Savings Accounts for Farmers

Home Loans for Home Owners

Savings Insured Up to \$10,000

114 East Main

Phone 6-6944

**MONTANA TEACHERS . . . Enroll Now for
EXCEPTIONAL OPPORTUNITIES THROUGHOUT THE
WEST, ALASKA, and HAWAII**

Western Certification Booklet with
FREE LIFE MEMBERSHIP

HUFF TEACHERS AGENCY

Missoula, Montana

YOU WILL BE . . .

"THRIFTY"

WHEN YOU SHOP AT THE
NEW



MISSOULA, MONTANA

BUGS BAR-B-Q

South on Highway 93

HOME OF THE BUGSBURGER

—Also—

French Fries Malts
Meals and Snacks

A Fine Place to Take Your Frineds

NORTHERN BOUND . . .

NORTHERN BAR

"When You're Hunting Pleasure"

Garrett, Donald Edger	89
Garrick, Norman Lynn	84
Gaskell, Jo Anne LePeyre	
Gausman, Lawrence Dennis	53, 56, 57, 70,
	73, 112, 130, 131, 208, 235
Gaulier, Lorna Sylvia	31, 83
Gavin, Marice Ann	
Gebhart, Marion S.	
Geery, Rhys	
Gehring, Robert A.	
Gel, Marian	73, 176
Gels, Anthony Felix	
Gennara, Mary Della	52, 73, 114, 176
George, Delores Viola	35, 36, 38, 73, 118, 176
George, Georgia	80, 103, 106, 115, 181
George, Howard William	84, 118
George, Wesley Franklin	90
Gernandstein, Mary Asaitha	88, 78
Gerike, John William, Jr.	84
Gerlinsner, Donald	49
Gerrard, Donald Benton	
Gerrard, Doyle Walter	76
Gerson, Walter Max	88, 113, 174
Gerstenbreder, Clayton Raymond	57, 85,
	109, 173
Gesner, Patricia Eileen	35, 51, 88, 178, 183
Gibbs, Arnold Sidney	76
Gibbons, Mary Gayle	72, 190, 191
Gibbs, Delia P.	
Gibbs, Nila Davis	
Gibson, Richard Lee	89, 174
Gibson, Robert Stephen	72, 205
Gier, Gary Braun	84
Gierke, Valorie Floriane	80, 118, 188
Gilbert, Roberta Rae	89, 178, 187
Gilbert, Shirley N.	76
Gilbert, William Spencer	34
Gilbertson, George Norris	
Gilchrist, Forest Eugene	52, 72, 174
Gilder, Charles Joseph	95
Gillet, Harold Andrew	36, 80, 196, 221
Gillum, John Joseph	46, 84, 118
Gilliand, Erma Ellen	51, 72, 187
Giluly, Richard Hart	59
Gilman, Albert Franklin, III	
Gilman, Valerie Vee	80, 186
Gilmore, Charles Orville	89, 193
Gisley, Eugene H.	
Giulio, Dian Flora	36, 38, 72, 183
Gjerman, Elford John	
Glenzie, Peter Alexander	89, 146
Godard, Alan Anthony	28, 29, 80, 104, 110,
	111, 134, 173, 219, 234
Godward, Charles Verne	89, 119
Godward, James Robert, Jr.	119
Goettlich, Leonard Homer	43
Goetze, Delores Merilyn	37, 80, 113, 188, 225
Goldbrand, Patricia May	80, 183
Golden, Joanne Lucille	46, 80, 188
Gompf, Harold Wiley	
Goodmanen, Donna Joan	66, 80, 108, 117,
	188, 215
Gookin, Anna Marie	76, 118, 119
Gorman, Harriet Ann	80, 116, 176
Gould, Donald Eugene	89, 174
Gould, Jacqueline	80, 183
Goyette, Edwin Donald	
Grabbl, Sharon Alvoe	95
Graeter, Sterling Glenn	23, 25
Graham, David Adelbert	45
Grams, Irene	89, 172
Grandy, Carol Jeanne	84, 116
Grandy, George Elmer	46, 80, 174
Grant, Clyde John	89, 174, 196, 197
Grant, Helen Patricia	89, 176, 186
Grant, James George	81
Grant, Minnie Kathryn, Murnedy	
Graven, Richard Martin	89
Graves, Robert Deiving	40
Gray, Charles Gause	
Gray, Doris Claire	21
Gray, Florence Mitchell	
Gray, Frederic Orhan	88, 205
Gray, Sylvia Jean	88, 172
Greenan, Robert Edward	46, 87, 76
Greenup, Charles Wilson	84, 119
Gregor, Glenn Wesley	
Gregory, Richard Eugene	85, 146
Grey, John Marion	80, 108, 173, 183
Grice, Howard William, Jr.	76
Griesner, Kenneth Charles	
Griffie, Louis Orrin	95
Griffin, Muriel Anne	50, 73, 101, 103,
	189, 294
Griffin, Robert Patrick	62, 199
Griffiths, Harry Warren	23, 205
Grill, Adrian Bennett	72
Grill, Delina Lee Mills	53, 83, 111, 176
Grimes, Clinton Eugene	95, 190
Grisold, Gilbert Gary	
Groff, Sidney Lavern	
Gron, Edward James	85
Grotte, Roland Miles	35, 36, 39, 66, 87, 122, 200
Grounda, Eugene Adam	95, 95
Gruhn, Charles Ray	59, 84, 115, 158
Gue, William Wesley	77, 139, 161
Guest, Allen	63
Gueltle, Gerald Cramer	26, 87
Guaice, Robert Dwayne	153
Gulbaust, Dolores Frances	66, 80, 186
Gulbaust, Joanne Florence	51, 72, 178, 186
Gullickson, Clayton Holland	77
Gunderson, Eddie Lou	84
Gunkel, Marilyn Rae	80, 132, 162
Gunn, Robert	95, 111

II

Hackett, Ephraim Erwin	35 88, 160, 174
Hackett, Frank Thomas	73, 183
Hafferman, Norma Jean	63, 80, 117, 123
Hafner, Harold George	196
Hafke, Helen Joann	80, 105, 108, 192
Hagan, Frances Lauretta	21, 75
Hageman, Jill K	37, 80, 183
Hagerman, Rockey Edward	63
Haight, Robert Duane	28, 173
Haisson, George Christ	
Hale, William Neil	84
Hall, Arthur Joseph	88, 174
Halland, Marilyn Dee	68, 178, 192
Hallock, Clair Eugene	35, 73, 164
Halubka, Raymond Samuel	37, 39, 73, 207
Halverson, Donald Lewis	80, 207
Hansen, E. Alice Tweten	
Hammer, Roy William	80, 199
Hammerness, Mark D.	69
Hamon, Walter Clark	35, 95
Hampfer, Henry Edgar	
Hand, Ralph Edward	
Haney, Mariys Leslie	34, 88, 178, 191
Hankins, William Joe	77
Hanley, Genevieve	
Hanson, Marlene Marie	68, 131, 186
Hansen, Bernice Jane	
Hansen, Clinton John	57, 233
Hansen, Hans Richard	
Hansen, Harold Clifford	30, 31, 37, 77
Hansen, James Albert	26
Hansen, James Kalwell	85
Hansen, Jerome Otto	
Hansen, JoAnne Adair	80, 176
Hansen, John Lyle	61, 88, 160
Hansen, Margaret Ripley Scheum	
Hansen, Paul Douglas	52, 53, 97, 231
Hanser, Harold Francis	57, 114
Hanson, Beverly Ann	88, 178, 192
Hanson, Harold Eugene, Jr.	46, 77
Hanson, Kenneth Stivald	85, 113, 209
Hanson, Lucile Elsie	
Hanson, Phillip Charles	45, 46, 47
Hanson, Robert Edward	95
Hanson, Wayne Gerin	60, 61, 113, 184
Harbicht, Royce Neil	
Harbolet, Lela June	89, 178
Harbolet, Marilyn Joan	55, 73, 116, 119
Hardein, Judith Ann	35, 36, 73, 189
Hardenburgh, Marilyn	81, 191
Hardisty, Donald Mertz	32, 35, 36, 37, 39, 174, 184
Hardy, James Leroy	53, 62
Harve, Donna Elaine	63, 180
Harger, Henry Niles	
Harger, William Henry	89, 118
Harger, William Henry	81
Harmson, Rolf Frederick	23, 209
Harver, Katherine Elizabeth Petacher	
Harrington, Daniel Francis	108
Harrington, Nancy Katherine	89, 172, 183
Harrington, Thomas Lloyd	72, 184
Harris, Robert William	
Harrison, Stanley Cooper	84
Harrison, Sylvia Hill (Dean, Sylvia H.)	88, 178, 193
Harrison, William L.	
Hart, Edward Dean	61
Hart, Russell Charles	
Hartley, Kermit Edward	73, 199
Hartley, Paul Douglas	37, 88, 113, 174
Harvey, Dale Gene	28, 37, 73, 173
Haslip, James Raymond, Jr.	74, 148, 161, 173, 199
Hastfield, John Henry	95
Hastfield, Nancy Lou	81, 104, 106, 176
Hastfield, Paul Gerhart	57
Hauber, Lawrence Poole	77
Haubrick, Paul William	20
Hauck, Carole Luzelle	89
Hausan, Betty Deane Jones	
Haugen, Ellen Frances	89, 178, 186
Hauk, Irving Donald	36, 37, 94
Haxtringer, John Lee	45, 46, 101, 174
Haven, Sarah Smith	
Hawley, Vernon Duane	21
Haven, Eldon Wallace	89, 175, 203
Hayes, Harlan LeRoy	46, 81
Hayes, Roger Gerald	77
Haye, Leila Jeanne	81, 108, 190, 191
Haye, Helen Waneta (Heckman, Helen H.)	
Hayton, Helen Ruth	22, 33, 25, 202
Hayy, Lydia Elevator	
Heath, Charley Stuart	84
Heath, Helen Carolinne	
Heath, Richard Milan	77, 139, 183, 161
Heath, Tusco D.	
Heberle, Lloyd Stanley	
Hebert, Howard Neil	57
Heckerman, Alfred Leroy	95
Heckman, Helen Waneta Hayes	
Heintz, Gerald Ferdinand	77, 104, 105, 111
Heintz, Gerald Albert	
Heintz, Paul Richard	46, 81
Hejgesson, Bernard	23
Heilinger, Dean Allan	43, 81
Helm, William Kenneth	
Helmer, Joann Ruth	40
Helwig, Lawrence Leonard	46, 101

INSURED SAVINGS ACCOUNTS

"IT PAYS TO SAVE
WHERE SAVINGS PAY"

PHONE
9-2376

Personalized Service

WESTERN MONTANA
BUILDING & LOAN ASSN.

300 N. Higgins Ave.

THE PINES

... STEAK AND CHICKEN DINNERS ...

Located 5 Miles South of Missoula
on Highway 93

Owned and Operated by "The Keyzers"

Compliments of

BRINKMAN AND LEMON

Architects and Engineers

of Kalispell

Designers of the Field House

BONTON
BAKERY

Missoula,
Montana



BUILDS STRONG BODIES

Know Montana . . .

Origin of Some Montana Names

Helena—According to the Helena Historical directory of 1879 the city of Helena was named by John Somerville for his former home of St. Helena, Minn. It was voted by the early citizens to drop the prefix, Saint.

Wibaux—The town was named for Pierre Wibaux, son of a wealthy Parisian silk manufacturer who settled in this area in the 80's. In his heyday Pierre was the largest cattle operator in the world, owning as many as 65,000 head.

Bannock—This pioneer community was named after the Bannock Indian tribe and became Montana's first city, a boom camp roaring with a population of thousands.

Missoula—The Garden City was named for the broad river that flows through the center of town. The river was named by the Indians, "Missoula" meaning sparkling water.

Three Forks—This town, steeped in historic lore and legend, gets its name from the convergence of the "three forks," the Gallatin, Madison and Jefferson rivers.

Wolf Point—How it was named—great numbers of wolf pelts were stacked along the Missouri banks awaiting shipment on early-day steamboats to the St. Louis market.

Fort Benton—The name honors an early-day champion of fur interests, Sen. Thomas Benton of Missouri, and was so named in 1846 by the American Fur Company.

ANACONDA COPPER MINING COMPANY

"Work for a Greater and More Prosperous Montana."

THIS IS A PROJECT THAT SHOULD INCLUDE ALL MONTANANS.

Hensch, Carol Eloise 89, 178, 202
 Hendricks, Robert Harold 84, 144, 183
 Hendrickson, Ann Mildred 51, 90, 146
 Henry, John Marshall
 Henry, Lloyd Robert
 Henry, William Gene
 Herby, Edith May 51, 170
 Herbert, Marjorie Jean 81, 105, 117, 119, 120, 129, 87
 Herbie, Phillip Horace
 Heres, Priscilla Twining 90, 178, 181
 Herman, Beverly Ann 37, 29, 81, 177, 228, 239, 240
 Herman Harold Val
 Herman, Norma Ellis 66, 74, 205
 Herrington, Barbara Jean Hayden 90, 178, 185
 Herrington, Roscoe Darwell
 Herter, Ralph Lynn 57
 Hervol, Julia Josephette 81
 Heskin, Bryan Milton
 Hester, Carol Marie 81, 178, 186
 Hester, Darlene Ann 49, 178
 Hether, Katharine Jean
 Hewitt, Julia Joan Westwood 55, 77, 99
 Hicks, Billy LeRoy 51
 Hien, Joseph Paul 26, 69, 71, 111
 Hielt, Cora Andrea
 Hielt, Earl Brownell
 Hielt, Wayne Joseph
 Hiecke, Lawrence Michael 81
 Hill, Mary Claire 66, 85, 147
 Hill, Bona Rita Marie
 Hill, Edward Bernard 45, 46
 Hill, James Allen
 Hill, Lawrence A.
 Hill, Leiland Ray 74, 175
 Hillebrandt, Erwin Russell, Jr. 90, 175, 185
 Hines, Gary Hayden
 Hirst, Lynden Lee 95
 Hirst, Douglas Corrin 37, 90, 175
 Hobbs, Marvin Lavern 23, 29, 39, 46, 124, 181, 197
 Hobbitt, D. A. Garnett
 Hockstet, Ruby Lelah
 Hodge, Ann Charlotte 81, 114, 176, 184
 Hodoso, Warren Clyde 84
 Hoff, James Theodore
 Hoff, Joan Catherine 66, 90, 109, 168, 172, 173
 Hoff, Robert Earl 47, 67, 135
 Hofferbert, Barbara Darlene
 Hoffman, Charles Conrad 90, 134, 175, 185
 Hoffman, James Lawrence
 Hoffmann, John Oscar 46, 95
 Hoffmeister, William Louis 48, 91, 175
 Hogan, Doris M.
 Hogan, James Dennis 74, 181, 191
 Holland, A. Arlene 74, 181, 191
 Hoines, Marvin Peter 56, 57, 66, 116, 128, 129, 130, 147, 207, 208
 Hohen, Marston Keith 81, 147, 207, 208
 Holden, John David 46, 77
 Hoigast, Roberta Louise 35, 91, 114, 177
 Hoiland, Jerry Claire (Mooney, Jerry H.) 81
 Hoisler, Rellie Louise 81, 178, 182, 209
 Hollinger, Arlene Catherine
 Hollingsworth, Vivian Diane 70, 98, 109, 192
 Holwell, Anna Arthur
 Holwell, Arthur James
 Holmes, John Carl
 Holt, Earl Stanley 24
 Holt, Bill Vaughn 81, 185
 Holtz, Mary Brester DeJarnette 37, 84
 Holzer, Robert Morton 97
 Hoogendyk, Dianne 77
 Hooper, Claudia Ruth 81, 178, 189
 Hope, Joy Elaine 81, 178
 Hopkins, John LeRoy 81, 178
 Hornick, Margaret W. King 91, 166, 172
 Horvitz, Trilly Lee 74, 178, 182
 Horst, Edward Allen 74, 175
 Horton, Howard N. 74, 175
 Hoskins, Norman Richard 35, 91, 103, 104, 175, 201, 284, 288
 Hossack, John Finley
 Hossack, Leon Peter 37, 81, 74, 175
 Hownach, Joyce Aenes 37, 81, 114, 178
 Howard, Beverly Mae Cron Walker 84
 Howard, Dolores Eileen
 Howard Janet Lee 74, 182
 Howard Raymond Crump 70, 86, 95, 146, 148
 Howard, Thomas Grandall
 Howe, Bruce Ronald 56, 87, 68, 105, 197
 Howe, Grace June 81, 172
 Howie, John Ernest 31, 34, 77, 103
 Howell, Richard Shyman 29, 48, 91, 178
 Howson, O. Christer 28, 35, 27, 37
 Howson, Robert Andrew 39, 116, 207, 240, 242
 Hoyne, Emmet Edwin 42, 73
 Hoyt, Marlene Ann 81, 178
 Hubbard, Nan 74, 132, 108, 178, 193
 Hubert, Theodore David
 Huchins, Frankie Ann 84
 Hudson, Kathryn Ann 43, 112, 129, 132, 190, 191, 237
 Hudson, Robert Weston 48, 114, 149, 161, 189
 Huehl, Berta Mae 29, 28, 39, 74, 241, 247
 Huelsin, Donald LeRoy 81, 95, 162, 201
 Huelsin, LeRoy Dale 49, 119, 157, 168
 Huebsch, Stuart Powell
 Humber, Clinton David 77, 151, 161
 Humber, William Dale 119
 Humberger, Theodore Edward 49, 154
 Hunt, Byron Walfrid
 Hunt, Gary Charles 91, 195
 Hunt, Ivan Ronald 41

Hunt, Thomas Richard 82, 53, 68, 111
 Hunt, Tom Louie
 Hunt, William Edward
 Hunter, Beverly Ann 30, 37, 98, 90, 178, 182
 Hunter, Floyd 21
 Hunter, Jane Leigh 35, 90, 172
 Hunter, Robert Neil 49, 209
 Huntley, Sandra Sue
 Hunton, Marilyn Louise 44, 81, 105, 115, 176
 Hupper, Arnold J.
 Hurley, Terence Xavier
 Hurst, Allen Dean 34
 Hurst, Maxine Hirsch
 Hutchins, Robert Henry 35, 81, 181, 209
 I
 Igen, Edward Andrew 90, 175, 201
 Inzer, Richard Lee 139, 141, 161, 166
 Ingebo, Carl Jane 59, 50, 105, 119, 193
 Ipen, Elise 71, 90, 115, 172
 Ireland, Elizabeth
 Irwin, Patricia Ann 84, 114
 Isner, Robert Joe 84
 Ivers, John Franklin 56
 J
 Jackson, Edetta Frances 90
 Jackson, Gene Howard 84, 163
 Jackson, James George 77
 Jackson, James Robert 81, 182
 Jackson, Phyllis
 Jacobs, Evert Thomas
 Jacobs, Olive Susan
 Jacobson, Bruce Edward 84
 Jacoby, Charles Glenn 74, 103, 201
 Jacz, Dewarut Waller
 Jahn, Robert William 24
 James, Herbert Halpenny Jr.
 James, Janice Valerie 81, 182
 Jamieson, Herbert Danny 84
 James, Lawrence Verne 37
 Janke, Ed George 81, 209
 Janke, James Neil
 Jankov, Marian Tucker 48
 Jankovits, Carol Francis 35, 81, 112, 176, 193
 Jarczyk, Richard Dale 77
 Jardine, Roy Vernon
 Jarling, James Peter 90, 131
 Jarland, William Clare 81, 113, 175
 Jarsen, Robert Joel 32, 66, 199
 Jaskowski, Ralph Theodore
 Jefferson, William Leslie 81, 90, 172
 Jellink, Joseph Bruce 90, 175, 204
 Jelinek, Kathryn Lynn 68, 74, 128, 184
 Jellison, William Henry
 Jenkins, Rellie Delano
 Jenkins, James Edward 84
 Jenkins, Joseph Lee 77, 108, 111
 Jensen, Jarlene
 Jensen, Hazel Dell Miller Grunhard
 Jensen, John 57
 Jensen, Marilyn George 139, 141, 161
 Jensen, Constance Mina 35, 50, 70, 86, 90, 134, 166, 172, 183
 Jette, Arthur James
 John, Martin Henry
 Johns, Patricia J. 81, 176
 Johns, Verne Belle 55, 74, 183
 Johnson, Audrey Louise 74, 187
 Johnson, Bevie Jean 28, 40, 113, 176
 Johnson, Carlton Duane
 Johnson, Charles Alfred 29, 112
 Johnson, Charles Howard 35, 95, 95
 Johnson, Cordell 84, 111
 Johnson, Dale Martin 37
 Johnson, Dillard Verlin 46, 84, 188
 Johnson, Durwood Milton 48, 164, 185
 Johnson, Edward Matthew 35, 95
 Johnson, Ernestine Lundy
 Johnson, Howard Ernest 81, 90, 184
 Johnson, James Andrew 43, 67, 77
 Johnson, Janet Phyllis 81, 110, 177
 Johnson, Lawrence Edwin 46, 84
 Johnson, Marjorie Aeri 91, 178, 191
 Johnson, Natalie Carter
 Johnson, Noel Herbert 56, 97, 208
 Johnson, Norman J. 77
 Johnson, Richard Arthur 23, 116, 144, 145, 148, 149, 161, 166
 Johnson, Richard Forrest 148, 149, 161
 Johnson, Richard Lloyd 46, 84, 84
 Johnson, Virginia Carolyn Malloy 35
 Johnson, Walter Connie, Jr. 81, 178, 187
 Johnson, Wilhelmine M. 84
 Johnson, William Jay
 Johnson, Carlotta Rosa 95
 Johnston, Clare Edward 91, 170, 209
 Johnston, Mattie Myrna
 Jones, Frank Neal
 Jones, Marjorie Anne 84
 Jones, Robert Wayne 29
 Jones, Verle Lee 51, 114, 115
 Jones, Warren Lee
 Jones, William Ryan 54, 55, 105, 112, 116, 119, 131, 156, 204, 219
 Jonkel, Charles Joseph
 Jonkel, George Matthew
 Jonkel, John Dickson
 Jos, Charles Richard 45, 46, 47, 67, 80
 Jukkala, Arthur Hjalmer 46, 95

Juntti, Alice Genevieve
 Jurstich, George Arthur
 Julia, Charlotte Phoebe Boyer 68
 Julia, John Wayne 20
 Justice, Gary Harold 81, 144, 162, 201
 K
 Kadler, Anthony Lawrence
 Kadler, Herbert Ervin 32, 35, 20, 113, 175
 Kaerstrom, William Clark
 Kaaniak, Helen Pauline 34, 51, 91, 114, 172
 Kain, William Lloyd 49, 77
 Kairhart, Karl Robert
 Kariak, Lawrence David 91, 204
 Kasala, Jerry Anton
 Kaserman, David Thomas 46, 47
 Kasmer, Marilyn Ann
 Kauler, Mary Lou
 Kell, John Marie 66, 91, 172, 191, 226
 Keller, Ray B. 81, 112, 172
 Keller, Allen Frederick Jr. 46, 47, 101, 116, 173
 Kelly, James Francis 94
 Kemper, Thomas Lebrun
 Kennedy, Thomas Edward 52, 56, 113, 197
 Kenzie, Jane 49, 187, 193, 201
 Kenyon, Ronald Leroy 95, 184
 Kenyon, Kenneth Leroy 24
 Kibbi, Edward Lawrence
 Kiki, Kenneth Roy 77, 178
 Kilburn, John Marie 94, 95, 105, 112, 192
 Kilgus, Mary Keith
 Kilian, Kenneth Edward 84
 Kilpatrick, Thomas Everett
 Kind, Phyllis Dawn 66, 74, 128, 130, 167, 189, 193
 King, Beverly Jean
 King, Cheryl Sue 90, 183
 King, Gerald Eugene 30, 178
 King, John Robert 90
 King, Martha Ann
 Kinney, Mitzi Marie 90
 Kirk, Kathleen Frances 30
 Kirk, Robert LeRoy Treweek 32, 68, 183
 Kirkham, Harry Phyllis 49, 66, 161, 201
 Kirkpatrick, Frank A. Jr.
 Kirkpatrick, William
 Kirschner, Francis William 46, 47
 Kiss, Fay Edwin 45, 46, 47
 Kivling, Mona Ann
 Kivonen, Lloyd Halbert 74, 113, 116, 207
 Klant, Robert Frank 68
 Klauw, Carl Theodore 160
 Klauw, Carl Theodore
 Klauw, Cornelia Ortolfo
 Knapp, Harold Frank 77
 Knapp, Robert James 81, 179
 Knauth, Barbara Joan
 Knauth, Kenneth Joseph
 Knudson, Kay Royane 90, 177
 Knudson, Maurice Carl 69
 Knutson, Gary George
 Kobelin, Warren Elliott 77
 Kober, Arnold Victor 90, 113, 175
 Kofas, James 90, 201
 Kocak, MaryAnn Veronica 81, 108, 114, 181, 203
 Kocis, Frank Ernest
 Koehne, George Henry
 Kohler, John Broken 35, 39, 77
 Koob, Patricia Lucille 1, 28, 36, 70, 102, 164, 111, 112, 119, 219, 217, 234, 248
 Kofka, Matthias Waldemar 81, 108, 113
 Kofka, Herbert Fred 35, 95
 Kosteik, Albert A. 111
 Kowalek, Myron James
 Kowalek, Joseph Anthony
 Kovachik, Vincent John
 Kovalevsky, Thomas John 37, 81, 113, 143
 Kovatsky, John Robert
 Kramer, Benjamin Myron 90, 175
 Kramer, Joe Emil
 Krause, John Albert
 Kreider, Faith Alice 49, 111, 112, 169, 175
 Krokus, Hazel Gloria Ramona 66, 113
 Krol, Gene Lee
 Kulawik, Claire Lenore 74, 187
 Kuey, Shirley Ethel
 Kuno, Karen Kay 35, 91, 146, 172
 Kuphal, Herbert Sidney
 Kure, Lisa 71, 74, 111, 113, 169, 182, 183
 Kurth, Russell Lloyd
 Kusaman, Bernadine Jean 91, 170, 172, 186
 Kwyer, John Lorraine 81, 95, 201
 Krutzen, Everett J.

L
 LaBuck, Ronald William 32, 84
 LaDuke, JoAnn 66, 81, 117, 147, 191
 LaFlore, Penelope Ann
 LaFlore, Mildred 91, 172
 Lahart, Vergil Harriette
 Lahn, Beverly Hope 36, 85
 Lahn, Lachita Sue 61
 Lahr, Byron Jennings 39, 67, 169
 Lalla, Rosemary 74, 187, 189, 183
 Laidlaw, Walton Thomas 46, 113
 Lalonde, Eugene Albert 56, 97, 197
 Lambros, George Peter 91, 129, 131, 146, 204, 218, 284
 Lamey, Francis Wells
 Landkammer, Theodore Edward 68, 116, 207
 Lang, Melvin B.
 Lenz, Raymond Baltes, Jr.
 Lanning, Sarah 91, 178, 192



Everyone Stops at

BROWNIES IN 'N' OUT

HAMBURGERS SHAKES POP

On Highway 10

In the Shopping Center
of the Midland Empire . . .

TWO FINE STORES TO SERVE YOU

HART-ALBIN CO.

BOWEN'S Hart-Albin Store
for Men . . .

BILLINGS

Best Wishes to the
Class of 1954

From

YOUR SERVANT OF OVER 50 YEARS
IN MISSOULA

THE
MISSOULA DRUG CO.

LaPalm, Ernest Francis	55
Larcombe, James Russell	54, 55, 105, 157
Larcombe, Mary Ann	24
Larcombe, William Edward, II	26
LaRoche, Robert Leo	95
Larom, David Woolsey	74, 207
Larom, Henry Nash	20
Larsen, Dan Emery	85
Larsen, Harold N.	20
Larson, Bonita Louise Gies	193
Larson, Donna Helena (Lester, Donna L.)	38
	63, 114, 118, 186
Larson, James Wesley	49, 175
Larson, John David	27, 173
Larson, Keith Thorwald	
Larson, Kenneth Allen	91, 184
Larson, Louis Thomas	77
Larson, Robert Clifford	74, 184
Larson, Robert Max	
Larson, Rudolph Francis	
Latham, Ronald Phillip	81, 116, 175
Lauthach, Diana Dorothy	91, 117, 118, 175
Laux, James William	95, 163
Law, Jane	81, 133, 169, 191
Lawrence, Robert Louis	81, 134, 135, 194, 195
Lawson, Lonnie Dale	
LaZarus, Dorothy Ann	81, 192
Lastch, Robert	43, 81, 294
Lea, Lillian Gertrude	
Leary, Donald William	81, 175
Leary, Marilyn Joan	66, 90, 178, 193
Leat, Merlin George	77
LeBarron, Susan Elizabeth	25, 77
LeChaire, Lawrence	85
LeDuc, Lois Elizabeth	81, 131, 182
Lee, Carole Ann	90, 160, 172
Lee, Echolm Jan	82, 113, 177
Lee, Maw Lin	71, 111
Lee, Ray Henry	
Lee, Robert Elwood	90, 175, 196, 197
Leebman, Scott Charles	85
Leffler, Shirley Ann	32, 35, 38, 189
Lefffeldt, Bruce Rudolph	
Lefffeldt, Darwin Carl	95
Lehman, Alan Lyle	53, 111
Lehman, Fred Leroy	27, 199
Lehtinen, L. Gilbert	32, 33, 38, 39, 110, 205, 220
Leibner, Shirley Lucille	82, 110, 192
Leitschner, Lyle Myron	48
Leitz, Emily Gebhart	95
Leishart, Shirley Ann	35, 82, 177
Lemire, William George	90, 173, 207
Leonard, James Robert, Jr.	69
Leonard, William Waldo	89
Leppanen, Richard William	40, 175
Lerum, Robert Joe	23, 111, 207
Lesar, Joseph	61, 71, 111
Leslie, John William, Jr.	82, 199
Lester, Donna Helena Larson	38, 63, 114, 118, 186
Lester, Robert Carlton	74, 118, 201
Leuthold, David Allen	52, 53, 112, 116, 130, 199
Leuthold, Kenneth Duane	83, 109, 118, 139, 141, 161, 199
LeVeque, Evangeline Mary	85
Levesque, Peter Victor	46, 83, 173
Levy, Marvin	61
Lewis, Betty Jeanne	90, 175
Lewis, Gary A.	90, 175
Lewis, Roderick Ambrose	25, 37
Liebe, Forest Frank	67, 82, 148, 184
Lien, William Henry	58, 85
Lighthood, James Oivard	95
Lilley, Phillip Leroy	74
Lille, Richard G.	54, 105, 162, 201
Limb, John D.	95
Lin, Hsi Ju	26, 71, 111
Lind, Jack Dayton	25, 36, 85
Lindberg, Birgitta	71, 74, 111, 113, 169, 202
Lindborg, Richard Vernon	
Lindburg, Lela Alberta	
Lindeman, Kathryn Frances	37, 82, 118, 119, 176
Lindeman, Thomas Henry	52, 53, 118, 119
Lindemann, Arlene Katherine	85
Lindiel, Charles Edward	85
Lindseth, Kathryn Belle	68, 190, 191
Lindstrom, Ruby Pearl	22, 23, 25, 51, 113, 114, 179
Linnell, Wayne Earl	35, 82, 196, 197
Linscheid, Audrey Jean	28, 51, 202
Lipson, Noel Joseph	
Little, Donald David	77, 139, 141, 161, 235
Little, Warren Lewis	56, 57, 205
Livers, James Henry	
Lloyd, Bruce Howard	77
Lloyd, Shirley Marlene	90, 169, 172
Lloyd, Ted H. R.	24
Locke, Richard Van	95
Locker, Betty Jean	
Lockwood, Billie Jean	83
Lockwood, Clyde Major	90, 209
Logan, Ernest Dickson	
Lokenard, Maurice Pons	74, 181, 195
Loney, Helen Harrington	
Longan, Helene McConnell Hohman	
Longpre, William Abolom, Jr.	74, 181, 195
Lonner, Walter Joseph	85, 148, 161
Loran, Jacob Carl	95
Lorance, Harley Bradford	
Lory, Earl Ryan	90, 118, 146, 199
Lott, Dale Francis	77, 116
Louis, Mabel	82, 178

HIGHTOWER AND LUBRECHT

GENERAL CONTRACTORS

Of Missoula

Builders of Our New Field House

Compliments of

HOTEL RAINBOW

of

GREAT FALLS

Montana's Finest

Congratulations to

THE CLASS OF 1954

From the

Casebeer

Clinic

Butte, Montana



Provider of Plenty!

That's your independent merchant! For, in his store he offers you all the products representing the ingenuity of the American worker. Your independent merchant has built the world's best system for bringing you the finest goods . . . in the greatest variety . . . at the lowest possible price. And, because America is a nation that consumes its way to prosperity and freedom, your home-owned store plays a big part in keeping our country prosperous and *free*. It brings you *what* you want . . . *when* you want it, and stakes its reputation it is *right!*

**88 YEARS . . . WESTERN MONTANA'S FAMILY SHOPPING CENTER
. . . IN MISSOULA**

The Mercantile

MISSOULA'S HOME-OWNED DEPARTMENT STORE . . . ESTABLISHED 1865

Lourib, Desplina Mary 90, 180
 Lovberg, Marjorie Anne 28, 29, 31, 37, 44,
 74, 112, 189
 Low, John Archie 91, 175, 187
 Lowary, John Andrew 90, 180, 189
 Lowe, Martha E. 91, 180, 189
 Lowell, John Harvey 48, 46, 47, 119
 Lowrey, Shelia Jean 63
 Lucas, Thomas Thill 91, 175
 Lucke, Roberta Ruth 35, 36, 37, 38, 91, 178, 180
 Luckman, Jack LeRoy 24
 Luckman, Jerry J. 91, 175
 Lucotch, Edward Francis 40, 42, 104, 197
 Luettje, Julia Darlene Dahlman 40, 186
 Lull, Lynn Paul 91, 175
 Lund, Carolyn Dale Porter 82, 101, 168, 191
 Lund, Delano Gerald 48, 66, 197
 Lund, Harold Jesse 61
 Lund, James Alford 24
 Lundberg, Lucia Marie
 Lundquist, Ronald Wayne 28, 36, 37, 91, 97,
 148, 149, 162, 173, 203

Lusma, Robert Oliver 49, 164
 Lusner, Annette Yvonne
 Lusterfar, Gladys Lorraine
 Luthie, Trilee Lee 91, 178
 Lyle, Mary Jean 82, 173
 Lyon, Michael David 83, 173
 Lyons, Betty Jeanne 33, 95

Me

McBride, Fred Ernest 44, 91, 175
 McBride, Virginia Louise 31, 37, 38, 43, 83,
 176, 182
 McCammon, George Eli 23
 McCammon, Lillian Agnes Parkin 32, 74
 McCarthy, Donald M. 82, 173, 203
 McCarty, Richard Irwin 91, 146
 McCarty, Gerald Beatty 91, 95
 McClain, June Louise Emerson
 McClellan, Joe Ann 91, 172
 McClellan, Marilyn 42, 189
 McCormick, Howard Edgar 82
 McCormick, Edmund Burck 82, 198
 McCormick, Cressop Shirley 85
 McCranie, Nathan Howard 82
 McCrea, Gerene Mabel Wilson 59, 70, 72,
 77, 114, 131, 203

McCroy, Iva Jane 74, 201
 McCulloch, John Franklin 74, 201
 McCulloch, Judith Boyd 52, 53, 70, 81, 83,
 114, 130, 152
 McCurdy, Neal Blake 90, 178
 McDonald, Robert Sidney 24
 McDowell, John Patrick 24
 McDorney, Mary Frances Alexander 27
 McDorney, Shelia Mary 36, 37, 90, 104, 189
 McFarland, Billy Ann
 McFarland, Jack Allan 74, 184
 McGowan, Robert Francis 95, 204
 McGowan, Arnie Clarence 74, 166
 McGowan, Amy May 49
 McGowan, Lee Michael 49
 McGraw, Richard Lawrence 74, 196, 49
 McGregor, John Henry 61, 85
 McGregor, Malcolm Donald
 McGuire, James Dale 95
 McGuire, Kathleen Addis
 McGuire, Robert Hillary 48, 74, 189
 McGuirk, John Lawrence 85
 McIlroy, Malcolm Eugene
 McIlroy, Marie Birrel
 McKay, Joseph Thomas 95
 McKinley, Mariene Mae 38, 74, 182, 203
 McLean, James Davies 46, 85
 McLeish, Betty Blake 74, 116, 186
 McMahan, Leo Joe
 McManaway, Margaret Carol 90, 164, 174,
 169, 173

McMaster, William James 40, 162, 222
 McMeekin, Marilyn Kay 110
 McMeekin, Richard Ann 110
 McNally, Elizabeth Dee 90, 174, 191
 McNamee, Bartlett Louis
 McNamee, Carmelita Jane Cox 82, 149
 McNaney, James Raymond 49, 161, 199
 McNeil, Keith Lawrence 112
 McNutt, William Thomas 83
 McPherson, Brenda Leigh
 McPike, Max Weldon 69
 McRae, Robert James 58, 112
 McViears, William Stanley 77

M

MacDonald, Gayle 74, 112, 167, 189, 192, 193
 MacDonell, Ruby Caroline
 MacKinnon, Mary Christina 32, 36, 37, 186
 MacPherson, Cole 95
 MacPherson, Robert Adair 87
 Mack, Joseph 91
 Madsen, Murray Louis
 Mading, Wallace Wade
 Mading, James Marion 22, 74, 116, 119, 173
 Magnus, Thomas Edward 74, 195
 Mahon, Frank Joseph 57
 Mahood, Robert Elliott 61, 74, 173
 Mahlik, Max Albert 74, 199
 Malick, Richard Kinisman 74
 Malmsdot, Robert Lawrence 24
 Malone, Sara Gertrude 63

Maloney, James Richard
 Maloney, Martha Elizabeth 37, 71
 Malouf, Alice Arline Taylor
 Maloney, Thomas
 Mann, Marguerite Ellen
 Mann, Rue Carol 59, 202
 Mann, Bill 74, 173
 Manner, Martha Anne 22, 23, 25, 176
 Mandler, Patricia Joan
 Mander, Albert George 25, 193
 Mandler, Gary Raymond
 Marnett, Quentin Meralde 32, 35, 38, 173
 Marcell, Robert LeRoy 32, 37
 Marcell, Ronald Charles 32, 37
 Marley, Joseph William 37, 90, 114, 207
 Marcell, John Samuel
 Marquardt, Ramona Gayne 74, 176
 Marsh, Donald Elzhu 40, 41
 Marsh, Loyal Francis
 Marsh, Mary Lou 25, 74, 189
 Marshall, Earl Stanley, Jr.
 Marshall, Thomas Roger 49, 153, 161
 Marshall, Lino Anthony 90, 205
 Martin, Allen Cuff
 Martin, Josephine Saxler
 Martin, Norma Ross 80
 Martin, Norma Jean 90, 172, 182
 Martin, Patricia Marlene 91, 178, 192
 Martinson, Kay Elizabeth 74, 112, 167, 182
 Marvin, John Willard 35, 36, 37, 99
 Marvin, Marjane Lavonne Bridentzen 28
 Mason, James Kent 38
 Matorochell, Marie 42, 112, 114, 116
 Matuschak, Joseph Richard
 Mathews, Royce Ladene 75, 158, 162, 201
 Mathison, Arthur Marlene 90, 190, 204
 Mathison, Delbert Wallace 61, 82, 205
 Matlock, William Thomas
 Matson, Gary Grace
 Maudlin, Arlene Esther
 Maus, Harold Raymond 82, 49
 Mays, Alice Edna 82, 192
 Maxson, Myra Egan 85, 148
 Maxwell, Muriel Ruth
 Maxwell, Paul Norman 33, 66, 175
 May, William W. 83
 Maynard, Judson Dana
 Maynard, Margaret Mary 48, 91, 114, 168, 172
 Means, Betty Lee 75, 131
 Meek, M. Juanita
 Meeks, Zedda Maria 91, 164, 172
 Mehr, Harry John 40, 47
 Meik, Joyce Mitchell 57
 Melby, Anita Kay 91, 178, 186
 Melnik, Barbara Ann 82, 117, 176, 188
 Merrill, Mike Henry 30
 Merriman, Corbett 30
 Merrill, Lauri Marianna 44, 189
 Metvold, Ruth Marian 20
 Mettschel, Joseph 46, 47
 Michals, Willard Linder
 Mickel, Edwin Martin 85, 116
 Mickel, Elmer Elias
 Miglin, Harold George 91, 113
 Miles, Billy Lee 68
 Milburn, Frank William, Jr. 163
 Miles, Bobby Charles
 Miles, Donald Paul
 Miles, Robert Edwin 162
 Miller, David Robert 24
 Miller, Donald Marvin 22, 181, 207
 Miller, Edgar Arthur 24
 Miller, Evelyn Ann Brydon
 Miller, George Edward 63
 Miller, Jack Rivers 35, 91, 173, 205
 Miller, Jerry Hodger 91
 Miller, John Frederickson 73, 195
 Miller, John Gilbert 91
 Miller, Margaret Kathryn Mammen 66, 91, 172
 Miller, Mildred Mary
 Miller, Oloa Jennie 66
 Miller, Robert Lee 69
 Miller, Robert Marlow
 Miller, W. Norman 24
 Miller, Warren David 24
 Miller, William Eugene 82, 119, 173
 Mills, Elizabeth Ruth 91, 164, 166, 178, 189
 Mills, Delina Lee (Grill Delina M.) 111, 176
 Mills, Edward Batmon
 Milne, Curtis John 85, 139, 141, 161
 Milne, Patricia Ann 35, 91, 178, 182
 Milnes, James Howard 83, 184
 Mitchell, Raymond Arnold
 Mitchell, Anna Elizabeth 42, 43, 186
 Mitchell, Geraldine Anne
 Mitchell, Robert LeRoy 95, 162
 Mitchellson, Gary Kenneth
 Miyahira, Charles T. 95
 Mober, David Lee 90, 169
 Moer, Jeanne Richardson 28, 67, 88, 192
 Moestad, Bernard Lee 75, 181, 193
 Moebot, Raymond Willard 55, 73, 99, 205, 218
 Moka, William Lawrence
 Monsure, Frylan

Moock, John Lawrence 90, 175
 Monson, Patrick Nicholas 50
 Monson, Merritt Harold 52, 98, 148
 Montague, Margaret Ellis 52, 75, 182
 Montano, David Phillip
 Montgomery, Robert Earl 37, 53, 111
 Montgomery, William James 91
 Moody, James W. 91
 Moody, Leonard Calvin 87, 99
 Moody, Geraldine Claire Holland 90, 175, 197
 Moore, Lawrence Peter 42
 Moore, Robert 46
 Moore, Howard 46
 Moore, Hugh David 46
 Moore, John Eugene 40, 44, 90
 Moore, Marilyn Marjorie 90, 104, 146, 189,
 188, 178, 182
 Moore, Robert John 40, 111, 113, 158, 173
 Moore, Winnifred N. 40, 41
 Moran, Shirlee Ann 82, 176
 Morean, Maurita Diane 90, 173
 Moreau, William Robert 95
 Morlett, Louis Mae 90, 173
 Morris, Alan Albert 48, 90, 160, 201
 Morry, Marilyn Joanne 82, 83
 Morris, Mary Elmer Poundstone
 Morrison, John Albert
 Morrison, William Wallace, Jr. 72, 206
 Morrison, Donald Thomas 46
 Morse, Kay DeWan 91, 179
 Morse, Rosemary J.
 Morton, Jean Robert 57
 Moser, Hain Clyde 49
 Moser, Mary Clara
 Mosher, Donald Leo 41, 93, 119
 Mosher, Sarah Grace 73, 178
 Moss, Heuber 73, 178
 Mottie, Ardine Louise
 Moulton, Alfred William 57
 Moulton, Thomas Arthur
 Mowatt, Alice Anna 82, 118, 134, 199
 Moyer, Robert James
 Mueller, Kay 35, 36, 91, 169, 170, 193
 Mueller, Theodore Conrad, Jr. 59, 67, 73
 Munk, Carol Joy 31, 123, 177
 Munn, O. Dwight, Jr. 54, 106
 Munk, Delbert Martin 54, 95
 Mullen, Betty Louise 24, 25, 202, 203
 Mullen, Matthew Jerome
 Mullen, Tim William 63
 Mulvaney, Judith Susan 91, 104, 170, 189
 Munger, John Lawrence 85, 134, 194
 Munson, Kathryn Joan
 Munson, Olan Monroe
 Mursdock, Louis 95
 Muri, Pete Raymond 55, 146
 Murphy, George William 28, 75, 112, 189
 Murray, Carol Shelia 28, 37, 28, 192
 Murray, Donna Marie 104, 112, 169, 240
 Murray, Jim W.
 Murray, Marshall Hush 92, 49
 Murray, Grace Ernest
 Murray, Robert Francis
 Murray, Roger Stephen, Jr.
 Murray, Warren Joseph 83
 Murrar, Leo Clyde, Jr. 35, 36, 39, 44, 75, 205
 Musburger, Robert Bartlett
 Muscard, Robert Rudolph 46, 85
 Musgrave, James Lawrence
 Mutch, Martin Edward
 Muth, Nadine Mae Genzer 35, 83, 104, 106, 176
 Myhre, James Selmer 83, 113

N
 Nadeau, Donald Arthur 95
 Naeve, Rachel Slack
 Nash, John Gilbert
 Nash, Marguerite Annie Bean 85
 Navarro, Raymond Francis
 Needham, Thomas Robert 39, 55, 70, 110, 204
 Neiffer, Leo Richard 61, 197
 Nelson, Max 49, 112, 167, 169, 202
 Nelson, Beryl Emmett
 Nelson, Bert Arnold 35, 91, 113, 170, 182
 Nelson, Charles Norman 82, 113, 173, 215
 Nelson, Yvonne
 Nelson, Gerald Helmer
 Nelson, Helen Kathleen Peterson 82, 191
 Nelson, Howard S.
 Nelson, Jack Kimberly 49, 162, 201
 Nelson, James Edward 82, 189
 Nelson, Karen Lode 95
 Nelson, Ralia Ursula
 Nelson, M. Janice 46, 82, 173
 Nelson, Marvin Jerry
 Nelson, Marvin LeRoy
 Nelson, Melvin Lewis
 Nelson, Nathan Charles 46, 91, 175
 Nelson, Robert Arnold 182
 Nelson, Robert Gruher 95
 Nelson, Robert Neil 95
 Nelson, Thomas Edgar 87, 83, 173, 201
 Nelson, William Eugene 25, 93
 Nequist, Ruth Maudie 31, 202
 Ness, Howard Benedict 67, 91, 152, 196
 Nettie, Don James 82, 209
 Neufelder, Wesley Conrad 82, 173
 Neufelder, Carl Everett 46, 91, 114, 173
 Neumann, Mabel Cecelia

ANACONDA COPPER MINING COMPANY

LUMBER DEPARTMENT

BONNER, MONTANA

Edison
lightened
the burdens
of the
whole
world.



THE MONTANA POWER COMPANY

41 Years of Dependable Service

Neville, Edwin Lee	
Neville, William Dennis	92, 201
Nevin, Donna Marie Erickson	24, 111
Nevin, Joseph Richard	24, 111
Newlin, Robert Wayne	55, 66, 73, 99, 129, 204
Newlove, Thornton Harrison	85
Newman, Jack Samuel	24, 201
Newman, Ronald Herbert	95
Nielsen, Clarence Eugene	95
Nichols, Esther McGraw	
Nichols, Luella Bernice	
Nicholson, Carol Jean	35, 75, 176
Nicholson, Donald Ewen	67, 85, 109
Nickel, Frank Gerald	85, 161
Nicol, Gus Theodore	85
Nicol, Donald Leroy	49, 153, 154, 161
Nielsen, James Lane	24
Nielsen, Karen Lou	82, 169, 177
Nielsen, Lucila Barrett	
Niggen, Lawrence Anthony	95
Nohles, Terry Edwin	67, 92, 179, 199
Noe, Robert Cyrus	
Nooney, William James	
Nordy, Mabelle Johnson	92, 104, 113, 191
Norby, Kay Viane	
Nordwick, Stanley Lewis	85
Noreward, Stanley Neil	92, 195
Norley, Wallace Dwight	103, 112, 227, 288
Norris, Daniel Howard	
North, Shirley Lou	37, 38, 92, 110, 179, 191
Noyes, Robert Norman	
Nutler, Donald Grant	
Nyquist, Charles Theodore	46, 92, 148, 175
Nyquist, Donald Irving	82, 171, 201

O

O'Brien, Kenneth Ernest	92, 175, 204
O'Brien, Thomas Lee	139
O'Connor, Miles Harvey	69, 135, 163
O'Connor, Thomas Charles	83, 195
O'Connor, William Francis	
O'Donnell, Edward James, Jr.	
O'Donnell, Walter John	104, 130
O'Hanlon, Alice Elizabeth	40, 193
O'Hare, Patricia Jeannette	55, 70, 71, 75, 105, 112, 131, 132, 172, 183
O'Keefe, Robert John	
O'Malley, John Francis	82, 177
O'Mell, Mary Catherine	
O'Rourke, Daniel James	45, 46, 47
Oberlo, Angelina Marie	52, 53, 202
Odden, Harry Arthur, Jr.	92, 178, 201
Oechli, Marcia Ann	42, 66, 105, 193, 245
Ogata, Hoover	
Ogels, William Joseph	
Oglesbee, Thomas Wesley	
Ogren, Herman August	83, 175
Oliver, James Robert	
Oliver, William James	75
Ollieslad, Stephen B.	53, 75, 113, 173, 195
Olsen, Mark	92, 112, 137
Olsen, Richard Lawrence	
Olsen, Van Roger	85
Olson, Donald Leroy	40, 161
Olson, Doris Mae	85
Olson, Martha N. Hutchinson	
Olson, Norman Lockne	24, 25, 52, 66, 204
Omundson, Jerrold Wayne	46, 82, 173
Onisbuk, Martin Warren	69
Onaska, May Pearl (Denson, May O.)	73, 188
Opl, George James	95
Orlich, Paul Daniel	92
Orr, Conrad Odin	92, 148, 195
Ortenaren, Richard Edward	85
Osterholm, Ronald G.	24, 204
Ostrom, Dora Lee	95, 166
Ostrom, Loran Ritchey	95
Oswald, Ivan James	95
Osterson, Wallace Russell	24, 25
Overdorff, Bill Roy	46, 47
Overland, Arnold Johan	85
Overturf, Cloysie Edwin	59, 75, 162, 201
Ovitt, Ralph Arthur	24
Owen, David Leonard	46

P

Paddington, Joan Patricia	44, 183
Page, Jessie Murray	
Page, Luanna May	92, 116, 146, 172, 187
Pahrman, Shirley Margaret	52, 53, 156
Palin, Harry Richard	92, 175
Palmer, Charles Edward	92, 175, 195
Palmer, George Lawrence	37
Palmer, Jack Romaine	164
Palmer, Ronald J.	46, 95
Papenfuh, Marilyn Rose	
Papenhaus, Kenneth Max	85
Parker, Ray Dick	52, 34
Parkin, Lillian Aenes (McCammon, Lillian P.)	29, 40, 111
Parke, Charles C.	29, 40, 111
Patten, Irvine Lee	92, 175
Patten, Richard Oscar	46, 95
Patterson, Mary Ken	42, 109, 193
Patterson, Thomas Frank	46, 77
Patton, Allen Marvin	82, 209
Patton, Jimmy Leo	55
Patton, Judith Anne	32, 35, 37
Paul, Floyd Earl	85
Paul, George Patrick	24, 67, 199
Paul, Olen Dimudale	
Paul, Promper Frederick	24, 67
Paulson, Stone Edwin, Jr.	77

**DIXON & HOON
SHOE STORE**

Shoes House Slippers
Hosiery

Harold E. Woods
Wm. N. Dixon, Jr.

133 N. Higgins Missoula

The Smartest Girls
in the West
Shop at

AILEEN'S

BILLINGS SHERIDAN

For Your PARTIES, DANCES and PICNICS

We Can Supply You With

Coca-Cola and Mission Orange

ALSO—Mission Root Beer, Grape Drink, Lemonade, Black Cherry
Crene Soda, Strawberry, Grapes Fruit & Ginger Ale

PHONE 3-3352

WE DELIVER

Coca-Cola Bottling Co. of Missoula

WHILE IN BUTTE

U & I SHOULD HAVE
A PLEASANT DRINK AT THE

U & I CLUB

136 WEST PARK

ED HORGAN

BUTTE

FAIRWAY DRIVE-IN

"Home of the Basket Burger"

Steaks—Chicken—Beer

FOUNTAIN

Don't Drive By . . . Drive in

HIGHWAY 93 SOUTH

CITIZENS STATE BANK

Hamilton, Montana

Member F.D.I.C.

BANKING THAT IS BUILDING THE BITTER ROOT

V. C. Hollingsworth, Pres.—"27"

W. A. McElroy, Vice Pres.

A. L. Kleve, Cashier

G. W. Rummel, Ass't. Cashier

Whatever Your Future Plans May Be
Safeguard Them With

Blue Shield

MEDICAL — SURGICAL — HOSPITAL
PROTECTION

P. O. Box 1677

Telephone 3577

Helena, Montana

LISTENING IS EASY

Just Set Your Dial at
1290 KGVO CBS

Serving Western Montana for
23 Years Bringing
TV to You

MOSBY'S, INC.
MISSOULA, MONTANA

FarViews Home Sites

127 E. Main



Paulson, William Lenning	83
Paulson, Wilma Agnes	85
Payne, Byrle Walter	85
Payne, Gail Yvonne	92
Payne, Opal Joyce	95
Pearson, Jack William	92, 148, 163, 204
Peck, Clark Goddard	
Peck, Ray L.	
Peckham, Marjorie Mae	
Peden, Robert Glad	24, 201
Peden, Robert Spencer	66
Pederson, Carl Gilbert	85
Pederson, Elizabeth Ann	51, 92, 112, 172
Peck, Constance Orlice	42, 44, 189
Pehlike, Don Boyd	77
Pelo, Robert Dale	82, 195
Pemberton, Mary Helen	83, 105, 193
Pence, Barbara Ann	94
Pennington, Andrew Medders, Jr.	50, 185
Penwell James David	75, 160, 175
Pepe, Armond Sam	85, 101, 104
Perrine, Shirley	25, 75, 179, 186
Perrior, Roxie Jean	50, 66, 92, 183
Perry, Bonnie Lu	
Perry, Robert Dale	46, 95
Peters, Charles Robert	35, 92, 199
Petersen, Noli Douglas	24, 56, 66, 111, 199
Peterson, William Arlington	24
Peterson, Carol Jean	35, 37, 92, 113, 172
Peterson, Carol Joyce	92
Peterson, David Lee	85
Peterson, Donald Gene	77
Peterson, Helen Kathleen (Nelson, Helen P.)	82, 191
Peterson, James Richard	85
Peterson, John Leonard	56, 157, 204
Peterson, Keith Duane	71, 138, 141, 153, 154, 161
Peterson, Myles Clayton	24, 175
Peterson, Robert LeVern	
Peterson, Velma Virginia	35, 92, 179
Peterson, Wayne Albert	113
Petro, Frank Holland	85
Pettinato, Frank Anthony	61
Pettinato, Marjorie A.	
Pettinato, Rudolph Aldo	92, 175
Pfadt, James George	46, 95
Pfobl, Russell Louis	53, 75, 111, 130, 132, 134, 172
Pfusch, James Adrian	45, 48
Phelps, Everett Dean	85
Phelps, George Alfred	85, 109
Phelps, John Emery	85
Phelps, John Robert	46, 83, 204
Phillips, Helen Virginia	92
Piazola, Dan Ernest	75
Piccola, Vincent James	95
Pickett, Duane Frank	92
Pigott, Kathleen Ann	71, 77
Pikukia, Joyce Marie	59, 181, 203
Pinas, Jo Ann	83, 112, 167, 203
Pinsonneault, Harold John	57
Pinler, John Kias	46, 92, 173
Pipes, Glenn Owen	
Pisat, Henry Joseph	45
Piante, Charles Larry	
Pledge, William John	85, 131
Piemmons, Sue Carolyn	92, 172
Plewman, Charles Edwin	66, 68, 75, 118, 119, 130, 134, 172, 199
Phumase, Joseph Paul Jr.	82, 173, 207
Plummer, Alice Schultz	
Plummer, Chare Ann	92, 172, 186
Pollinger, George Roland	
Polson, Georgia	
Poltunak, Charles Ernest	82, 189
Pomroy, Thomas Patrick	85, 153, 154
Poole, Cora Averill	85
Poole, Robert Edwin	46
Poore, Harold Wayne	82, 173
Porter, Allan Leroy	54, 55
Porter, Carolyn Dale (Lund, Carolyn P.)	82, 101, 169, 191
Porter, Garey Dean	
Porter, Marilyn M. Pridoux	24, 202
Posey, Helen Marie	
Pottinger, Sam Sater	85, 152, 153, 154
Potter, John V. Jr.	52, 56, 57, 116, 207
Potter, Robert Edward	42, 162, 201, 234
Poulson, William L.	85, 77
Powell, Donald Robert	85, 111
Powell, Felix L.	
Powell, Robert Lewis	95, 112, 146
Powers, Francis Vincent, Jr.	57
Powers, Thomas Matthew	85, 108
Pozega, Robert Edward	
Praxat, Clifford Ray	85
Praxat, Beverly Hannah	28, 54, 55, 134, 135, 202, 225
Prehill, John Louis	71
Preuninger, Charles Lee	43
Prevot, Jean Eleanor	92, 160, 166, 172
Primas, Carl Lorenz	92, 175
Prohovek, Theresa Anne	75
Drzor, Clare Jeannette	
Puleacu, Valer N. Jr.	92, 175
Pullen, Thomas Hoover	48, 204
Purdy, James N.	87, 287
Purov, Stuart Mark	85
Pyfer, Kenneth Joseph	95

Q

Quam, Robert Lloyd 95

STOP 'N' SHOP

COMPLETE
FOOD
STORE

OPPOSITE POST OFFICE

Missoula, Montana

BILL
4B's Cafe

BILLY

BUDDY

BARBARA

"Our Steaks are Honey's"
GUARANTEED
STEAKS

DEER LODGE



HELENA

MISSOULA



BREWED ONLY WITH PURE WATER FROM
KESSLER'S PRIVATE MOUNTAIN SPRING



Montana's favorite beer since 1865

Leonard and Westinghouse

APPLIANCES

Serving You Since 1928

Refrigerators Ranges Water Heaters

CLAUSEN
REFRIGERATION CO.

432 N. HIGGINS

PHONE 4-4100

Bader, Elizabeth B.	
Bair, James Craig	
Balfour, Florence Kay Poole	47, 183
Balton, K. Louise	47, 183
Bamer, Warren Duane	95
Bamer, Gene A'len	92, 175
Bamey, Helen Marjane	
Bamer, Marked Key	83, 113, 177
Randona, Ralph Thomas	87, 199
Banckh, Peter Leo	
Barnussen, Robert Louis	24, 33, 66, 181, 197
Barnum, James French	77
Bartman, David Gordon	96
Baxley, Joseph Henry	77
Bay, Charles Guthrie	
Bay, JoAnn Bernadette Eva	97, 194, 195
	119, 182
Bead, Marjorie Ann	
Beal Hrlf, Edison	81, 162, 201
Beeding, Joyce Luella Hickey	
Beed, Dallas John	
Beed, Homer Eugene	96
Beed, Martin Edward	48, 46, 47
Bees, Donald Martin	24, 28
Beese, Gary Paul	78, 44, 83, 173
Bees, Dorothy Maurice	54, 55, 169, 114, 199
Beeson, Marjio	98, 115
Beid, James Robert	85, 87
Beid, Tom Eugene	92, 206
Beimler, Peter Dick	85
Beitman, Howard Edward	83, 195
Beiler, Marjorie Elvira	
Beiler, Robert Monroe	95
Belmont, Richard Delorraine	56, 56
Bentshaw, Dorothy Mildred	
Bernds, Kenneth Gordon	40
Bernds, Leonard Parnsworth	40
Bernds, Paul Franklin	37
Bhoades, Rudolph Henry	95, 146
Biode, William Clifford	
Bihl, Karin	
Bice, William Patrick	
Richards, Ateide Louis	96
Richards, Ronald Paxton	39, 67, 80
Richardson, Audrey Harriet	83, 179, 194
	191, 199
Richardson, Dize Marie	
Richardson, Jo Anne	116, 118
Richardson, Marie Ann	75, 186
Richeson, Rodney Emmett	
Rohlle, Harold Emmett	
Richmond, Patricia Ann	125
Ricker, William Warren	85
Riddle, Donna Jean	87, 173
Rideway, Glenn Alvin	83, 108, 197
Rieder, Danny Lee	92, 179
Rieger, Theodor Ivan	45, 40, 119, 175
Rife, William Edward	119
Richtmire, Patricia Paul	83, 116, 175, 207
Riley, James Robert	77
Riley, Patricia Faye	
Rimby, Carl Burton	83, 109, 209
Rime, Nora Marie Clifton	
Rio, Sheldon Theodor	59
Rippe, Barbara Louise	
Rippe, John D.	85
Ripped, Dick Barker	93, 207
Rirken, Law Lawrence	85
Ritter, Thomas William	95, 185, 158, 168
Riverson, Jere Lee	83, 108, 117, 189
Roach, Ruth Geraldine	83
Roal, Charles Celeste	
Robb, Byron L.	42, 86, 57, 163, 186
Robbin, Nita Sandra Alexandra	44, 92, 172, 182
Robbin, Rudolph Charles	66, 67, 75, 193
Robbins, Edward E.	83, 113, 156
Roberts, Arthur Herbert	24
Roberts, Dorothy Gwendolyn	93, 104, 113, 146, 172, 189
	85
Roberts, Gary K.	
Roberts, Harold Lee	
Roberts, James Lee	43, 83, 109, 111, 173, 209
Roberts, Thomas Joseph	40, 139, 141
Robertson, Helen Gertrude	85
Robertson, Howard Luther	83
Robertson, Nancy Jane	93, 179
Robey, Luella Cathrine	93, 145, 172, 189
Robinson, Edward Lee	
Robinson, George Thompson	
Robinson, James Edward	95
Robinson, James Alexander	57
Robecker, Ruth Elizabeth	81
Robison, William Joe	77
Rochman, Robert Lee	
Rock, Ronald Morgan	
Roda, Richard Harvey	
Roe, Tommy Dennis	95, 148, 159
Roemer, Conrad Joel	52, 75, 205
Rogers, Dick Raymond	83, 175, 205
Rogers, Robert Lawrence	209
Rogers, Ronald Dennis	93, 175, 201
Rognlien, Dwight Gordon	85
Roh, Arlen Paul	93, 143
Rom, Nancye	
Rom, Raymond Lewis	35, 90
Romano, John Allan	
Roney, Ernest Elmer, Jr.	
Rosberg, Ralph Dean	
Ross, Neta Joyce	83, 191
Roth, Gordon John	95
Roth, Urian Lee	85
Rounds, John Albert	89, 109, 158, 159, 185

Open 24 Hours

STAR GARAGE

TOWING and WRECKING SERVICE

Storage Chevrolet Gas

Phone 4-4740 149 West Front

MISSOULA, MONTANA

When in Butte . . .

Enjoy Yourself

at the

HOTEL FINLEN

C. PAT EGAN,

General Manager

The NEW GRILL

CAFE

THE PLACE OF GOOD EATS

113 W. Main Street

The Home of Fine

Furniture

J. M. Lucy & Sons

Since 1889

MISSOULA, MONTANA

MEN'S SHOP

Florence Hotel Building

- EAGLE CLOTHES
- ARROW SHIRTS and TIES
- FREEMAN SHOES
- KNOX HATS

Rouse, Roger Wilson	95
Rowan, James Morgan	83, 139
Rover, Julia Miriam	
Rowland, James Howard	93, 148, 175, 201
Rowley, Clarence William	48
Royce, Arnold Glenn	46, 83, 175
Ruark, Raymond Miles	73
Rubel, Roland F.	
Ruckelshaf, Virgil Allen	94
Rucker, Elizabeth Ann	37, 83, 87
Rucker, William Beryl	77
Ruden, Robert James	
Rummel, Glen William	95
Rundle, Ralph Frank	46, 83, 209
Runde, Ronald John	46, 83, 209
Ruppel, Howard John	
Russel, Alik Kenneth	93, 175
Russell, William Bruce	40, 40
Rutan, Gerard Francis	43, 53, 95, 114, 139
Ryan, Barbara Lois Jones	43, 53, 95, 114, 139
Ryan, Donald Charles	61
Ryan, Jack Bertrand	44
Ryan, James Warren	70, 112, 114, 139, 131
	132, 146, 196, 199, 215
Ryan, Melvyn Merle	
Ryan, Patrick Lawrence	
Ryan, William John	77
Ryan, Patrick Peter	46, 95
Rydell, Joseph Donald	83
Ryder, Ivel Sue	93, 179
	S
St. John, Louise Thomas Graves	20, 31, 113
St. Onge, Geraldine Theresa	20, 31, 113
	114, 186
St. Peter, Arthur Lucien	
Salmonson, Earl Bernard	95
Samuelson, George Vernon	77, 139, 141, 144
	145, 161
Sanehill, Perry	85
Sando, Preston O.	284
Sande, Heuben Henry	24, 78
Sanders, Jerry Lee	75, 201
Sanders, Steven Boy	92, 201
Sanders, William	92, 201
Sandford, Howard George	
Sandman, Richard John	46, 83, 173
Sandson, Mildred Kay	81, 83, 116, 177
Sandmark, Doris Ruth	75, 191
Sandvis, Frank Acton	
Sanka, David Lee	85
Sansouri, Donald Oliver	83, 181
Saunders, Helen	83
Saunders, Kenneth William	95
Savage, Richard Earl	95
Sax, Ronald David	
Sbracia, Edward Robson	35, 93
Scarpatti, Maria Maria	
Schaefer, Patricia Pearl	95
Schaefer, Robert Louis	85
Schannuel, Ivor Alan	20, 21, 58, 196
Scheffel, Joseph John	92
Schesser, Donald Richard	37, 39, 83, 105
Schiffman, Patricia Ann	155, 207, 241
Schilline, Jeanene Ellen	70, 78, 93, 169
Schilline, Nancy Elizabeth	26, 80, 83, 217
	189, 230
Schirm, John Stephen	
Schleman, David Ross	75, 205, 230
Schleman, Harvey Lee	24, 56, 87, 205
Schlueter, Henry Lawrence	89, 197
Schmidt, Eleanor Ann	35, 84, 183
Schmidt, Gerald Evert	57, 116
Schmitt, Whitney Thomas	46, 93, 179
Schneider, Margaret Frances	
Schneidmiller, Dale Orlean	84, 199
Schoenbaum, James Richard	
Schroeder, Donald Cornelius	43, 44, 77
Schulz, Barclay David	85
Schulz, Clayton Gary	93, 194, 175
Schulz, Sylvia Marie	33, 93, 104, 160, 166, 172
Schumacher, Barry	112, 176
Schutrop, Bernice Ann	93, 179, 192
Schwab, Susan Elizabeth	32, 33, 37, 39
	112, 176
Schwartz, Fred Roeser	93, 175, 201
Schwartz, John Morris	31, 77
Scott, Donna Lenox	
Scottland, Shirley	93, 179
Scott, Howard Allen	92, 179
Scott, Mary Gardner	92, 179
Scriven, Dee	93, 166, 169, 172, 186
Seaman, Robert Wilson	24
Sears, Howard Shirley	
Seebach, Arthur Frederick	95
Sedlacek, Theophilus James	46, 84, 171
Seely, Elizabeth Jane	66, 83, 169, 179, 202
Seibert, Richard Donald	83, 207
Seibert, Shirley Ann	70, 86, 93, 172, 183
Seitz, David Lee	
Seitz, Gary K.	46, 85
Servelle, William Avery, Jr.	
Seymour, Jim Roberts	60, 61, 75, 181, 205
Severud, Marjane Miriam	93, 179, 189
Shadoun, Richard Albert	34, 82, 150, 160, 161
Shadoun, Richard Albert	162, 181, 209, 201
Shaffer, Paul Arthur	37, 44, 114, 189
Shanahan, Mary Theodora	37, 44, 114, 189
	176, 192, 191
Shannon, Jerry	
Shannon, Jack Dale	56, 133, 188, 191
Sharrod, Margaret Call	53, 82
Sharp, William Albert	
Shaw, Earl Wayne	

"Great-grandfather liked quality too..."

When the Pacific Northwest Indian chief wished to preserve a record, family or tribal, he went to a skilled craftsman and had him build a totem pole. This magnificently engraved pole symbolically told the history, folk lore, or literature of the tribe. The chief was justly proud to have it stand in front of his lodge. Today, yearbook editors choose quality photo-engravings to record the events of the school year. To get the best possible results, they likewise turn to skilled craftsmen to help them build the yearbook. ARTCRAFT, with its "know-how," has been helping editors build better yearbooks for nearly half a century.



Artcraft Engraving & Electrotype Co.

2809 THIRD AVENUE • BOX 2190 • SEATTLE 11, WASHINGTON

"THE STORE FOR MEN AND WOMEN WHO BUY FOR MEN"

Yandt's
MEN'S WEAR

MISSOULA, MONTANA

Phone 3-3051

KUPPENHEIMER CLOTHES — FLORSHEIM SHOES
ARROW SHIRTS — DOBBS HATS

Shawl, Janice Glenmar Hays	44
Shaw, William Frank	52, 93
Shell, Ellen Francis	93, 179
Shelbarger, Elizabeth Ann	84, 169, 176, 182
Sherpherd, Homer Edwin	95
Sheridan, Mary Jean	93
Sherman, David Norman	93, 175, 209
Sherman, Gail Carolyn	93, 169, 179, 192
Sherman, John Nicholas	95
Sherman, Richard Channing	75, 204
Sherman, William Baker	57
Sherwin, Thomas Willis	24
Shockey, Gene Willard	
Shope, Marilyn Edith	34, 66, 93, 147, 191
Shrader, Betty Elizabeth	84, 116, 176, 186
Shreve, Marie Frances Briggeman	93
Shreeve, William Charles	49, 111, 209
Shrock, Laura Jane	51, 84, 116, 117, 119
Shrum, George Thomas	25, 24, 85
Shupe, Leonard Dale	85, 139, 141
Rickler, Harry Patterson	
Silvernale, Kerma Ann	93, 176
Simmons, William Glenn	
Simon, Kathryn Myrtle	66, 93, 191
Simon, Otto Edward	93, 175
Simoni, Gemma Mary	40, 114
Simpson, Russell Jay	85
Siscoir, James John	85
Skaga, Virginia Joy	55
Skahan, John Edward	
Skahan, M. Frances	24, 182
Skates, Richard Lee	
Skates, Robert Lee	85, 139
Skees, John Richard	84, 204
Skellon, Sharon H.	75, 174
Sladish, Paul Edward	
Slasie, Martin Vance	76, 173, 189
Slaight, Alvin Frank, Jr.	57, 77
Slaven, Susanne	37, 38, 39, 84, 108, 116, 176
Sletten, Vivian Rae	39, 42, 113, 114, 181
Silnesby, James T.	24, 116, 195
Slosser, Russell Merle	93, 175
Smading, Donald Gene	49
Small, Robert M.	85
Small, Wallace Edward	93, 179
Smidt, Janice Ardele	93, 179
Smith, Alice Julia	84, 108, 117, 189
Smith, Carol Anne	93, 112, 179
Smith, David Wallace	
Smith, Elizabeth McRoberts	77
Smith, Emma May	
Smith, Floyd Anderson	84, 148, 161, 197
Smith, Georgia LaVerne	93
Smith, Jerome Arnold	84, 162, 201
Smith, Larry Gene	93, 175, 204
Smith, Lewis Kelsey	46
Smith, Loren Floyd	
Smith, Marabelle Marie	
Smith, Patrick Allen	93, 175, 185
Smith, Sally Rae	66, 84, 108, 182
Smith, Thomas Meredith	
Smith, Walter Francis Senate	85
Smith, William Charles	84
Smith, William Ernest	95
Smith, William Julian	24, 195
Smith, Zane Grey, Jr.	46, 76, 101, 118, 173
Snyder, Carl Brown	93, 175, 195
Snyder, Dorcas Louise	66, 76, 181, 181
Snyder, Paul Tiffany	46, 93, 175, 204
Snyder, Richard Friend	95
Solberg, Leslie Howard	85
Solberg, Richard Allen	21, 196
Sommers, Wesley Earl	85
Sorensen, Gary Allan	93, 113, 204
Sorenson, Marcus L.	
Soske, Rosalie Joan	75, 113, 202
Spalding, Richard Hobart	25, 75, 173, 199
Spehn, Shirley Lou	34, 84, 191
Spick, Darlene Evelyn	84, 117, 195, 199, 202
Spelman, Jim Walter	
Spence, James M.	
Spencer, Darrell William	95
Spencer, John Small, Jr.	21
Sperling, Lois LaVerne	95
Solann, Hazel Alberta	
Sprester, Marporite Ellen	113
Spuhler, Lee	85
Sprague, Clinton William	84, 116, 119, 173
Squires, Robert William	84, 109, 201
Stack, Alice Joy	25, 77, 169
Staffanson, Dale Clifford	71, 204
Stagg, Don Tracy	93, 119
Stahl, Dorothy Mae	66, 160, 172, 189
Stalcup, Patricia Ann	27, 38, 108
Staley, John Merrill	
Staley, Mary Mairhead	36, 77
Stamm, Sally Elsie	28, 77, 192
Stanislaus, Eugene Wilber	
Stanley, Robert Lee	95
Stanton, Wendell Dean	
Stark, Eugene Galen	85
Staudacher, Lois Virginia (Bonnes, Lois B.)	
Staves, Virginia Rae	84, 119
Steele, Arlene Ruth	93, 110, 182
Steele, Mary Ann	95
Steelman, Robert Charles	57
Steen, Harvey Allen	
Steffans, Robert George	93, 175
Steindorf, James Theodore	77
Steinmetz, Esther	57
Stelling, Herbert Ernest	60, 61
Stene, Gertrude Alice	59, 77, 115, 189
Stenson, Edwin	104, 103
Stenson, Iral Wayne	

● GOOD USED PIANOS

● RCA VICTOR & COLUMBIA RECORDS

● MAGNAVOX TELEVISION, RADIOS, PHONOGRAPHS

● BALDWIN, KIMBALL, WURLITZER PIANOS

● KING, REYNOLDS, CONN INSTRUMENTS

"We've Got Everything Musical"

THE MUSIC CENTER

Formerly Heite's

310 N. Higgins

Meet

Your

Friends

at the

PALLAS CANDY SHOP

Next Door to the Wilma Theatre



The Style Shop

MONTANA'S FINEST STORE FOR WOMEN

GREAT FALLS

ERNIE SHADOAN

PHYLISS SHADOAN

Stenson, John Reynolds	
Stephen, Robert Mortimer	
Stephens, DIAnne Deborah	66, 84, 101
Stephens, Jean Marie	85, 182
Stevenson, Gloria Ruth	93, 179
Stevenson, Maynard Branson	59
Stewart, Edward Albert	85, 204
Stewart, Jack Robert	
Stewart, Lee Ann	119
Stibral, Shirley Ethel	52, 53, 111, 112, 176
Stickels, Elbert Emerson	57
Stiles, Edward Joseph	95
Stillings, Fred Howard	95
Stinchfield, William Herman	95
Stipe, Alfred Coolidge	85, 204
Stipe, George Brandon	85
Stoek, Ida Mae	
Stocking, George Edgar	77, 139, 148, 150, 161
Stoffe, Peter Cage	46, 77, 101, 114
Stohr, Daniel W.	24
Stohr, Mary Bettina	85, 168
Stokan, Joan Patricia	77, 191
Stoll, Rudy John	60, 61
Stone, Charles M.	
Stone, George Emerson	45, 46, 47
Stone, James Peter	95
Stone, John Youngblood	46
Stone, Robert Norman	95
Stone, Susan	95
Stoppelcamp, John Alvin	85, 108
Storaasli, Alice Eloise	93, 134, 172
Stout, Fred J.	66, 77
Strate, Charles Lemar	49
Stratton, Joanne Doris	44, 93
Strass, Donald Victor	
Streeter, Jack Delton	77, 131, 162, 181, 201
Strinsfellow, Ruben Franklin	94, 207
Strunk, James Franklin	
Strother, Harold Glenn	85
Stroman, Janet A.	85
Strong, Jack Stephen	85
Strope, Patricia Lee	51, 77, 189
Strope, Phillip Weddie	
Strouf, Margaret Jane	
Struck, Gerhard Otto	77, 207
Stuart, Sherman Lou	89
Stubbun, Sandra Jo	85
Stucky, Creta Ann	76, 115, 119, 189
Stump, Theodore H.	63
Suchy, Virginia Taylor	
Suden, Ruth Marie	
Sulter, Raymond Clayton	95, 147, 194
Sullivan, Edmund Michael	56, 87, 173
Sullivan, John Michael	95
Sullivan, Marshall F.	85
Sullivan, Neal George	
Sundelius, Walter Victor	95
Supala, Monie Neil	45
Sutbrook, Vera	94
Sutherland, James Alan	85
Sutherland, Kenneth Ian	85
Sutherland, Paula Jo	85, 110, 179, 223, 227
Swallow, Elma Violet McLean	
Swanson, Norman Carrol	85
Swanson, Phyllis Mae	85, 189
Swanson, Richard Barton	94, 173
Swanson, Sandra Anne	51, 94, 116, 146
Swearingen, Chester William	139
Swedberg, John Edward	85, 197
Sweeney, Alice Goodman	
Sweeney, Ellen Louise	36, 85, 178
Sweeney, George LeJeune	48
Sweeney, Adrian	46, 77
Sweeney, Lawrence Stanley	
Swerdfeger, Delbert Milton	76, 163, 204
Swerdfeger, Donald Albert	85, 205
Swisher, Charles Holmes	
Switzer, Viona Jessie	94, 104, 172
Swords, George William, II	

T

Taaesveen, Kenneth Emul	
Talbot, Beverly Jane	40, 191
Talbot, Dexter Clarence	85
Talbot, Donald Bradford	22, 24, 37
Taliaferro, William Mark	45, 46, 101, 119
Talmage, Alice Lee	85, 191
Tamboornil, Kari Edward	85, 173
Tampin, Mildred Ellen	
Tanner, Clara Joyce	38, 94, 179
Tatoo, Thomas M.	67, 94, 173, 199
Tarr, Bonnie Lou Boyd	
Tarrant, George Henry	49, 150, 161
Tascher, Barbara Carolyn	84, 104, 161
Tate, Wayne Leonard	46, 95
Tawney, George William	77
Taylor, Barbara Ellen	94, 179
Taylor, Jerry Lee	87
Taylor, Mary Marquette	
Taylor, Reva Ruth	85, 108, 117, 133, 169, 179
Taylor, Richard James	95, 116
Taylor, Robert Thompson	36
Taylor, William Albert	
Tesque, Charles Paul, Jr.	24, 66, 181, 207
Tetl, Nancy Katherine	76, 119, 188
Tetlow, Sharon Darlene	95, 179, 225
Teigen, Lois Patricia (Bryan, Lois T.)	
	24, 25, 176
Templeton, Larry Alan	95
Terpening, Beverly Ann	89, 134, 189
Terpening, Donna Rae	38, 85, 113, 176
Terrell, Everett Keith	66, 76, 199
Tetlie, Sonia Alene	44, 95, 113, 179
Thayer, Alan John	46, 76, 196

Save Every Day at
CLARK'S

FOOD MARKETS

BILLINGS

FOUR COMPLETE MARKETS
TO SERVE YOU
CLARK FERGUS

Heinrich Jewelers

MISSOULA, MONTANA

ART CARVED DIAMONDS

ELGIN WATCHES

... SPECIALIZED CAMPUS PRINTING

Delaney's'

BUREAU OF PRINTING

FINE PRINTING AND LITHOGRAPHING
STATIONERY — OFFICE SUPPLIES

PHONE 4-4079

PALACE HOTEL BUILDING, MISSOULA

You'll Like . . .



. . . none finer

There Are No Lower Fares

on the highway the best way is



GREYHOUND

Greyhound offers the most travel convenience and comfort for the least money! Frequent schedules get you where you want to go—when you want to go—give you more time at home on your trips to and from the campus. You'll enjoy visiting with friends and classmates in the relaxing atmosphere of a Greyhound Bus. Save extra money for vacation fun with low, low Greyhound fares. See your local Greyhound agent today for schedule and fare information. Next time go Greyhound!

GREYHOUND BUS TERMINAL

118 West Broadway Phone 2-2104

MISSOULA



GREYHOUND

Thibodeau, Albert John Jr. 81, 95
Thiesen, Donald P. 85, 177
Thisted, Karin Auline
Thomas, Lois Augusta 56, 57, 201
Thomas, Myles John Jr. 77, 103, 105, 149, 181, 183
Thomas, Patricia Ann 50, 95, 169, 183
Thomas, Shirley Jane 85, 175, 207
Thomas, Thomas Theodore 89, 147, 169
Thomas, William Joseph 77
Thompson, Arthur Travel 67, 77, 104, 284
Thompson, Charles Anson 90, 115, 116, 172, 186
Thompson, Jean Bailey 85, 175, 207
Thompson, Joseph Dale
Thompson, Marilyn Joan
Thompson, Shirley Aileen 89, 147, 169
Thompson, William David Hugh 85, 175
Thompson, Ann Carol 77, 105, 115, 189
Thompson, Janet Charlotte 32, 77, 133, 202
Thornson, Robert Noel 38, 37, 95
Thorsen, Charles Orelis 48, 95, 175, 207
Tidball, Eugene Clayton 24, 37
Tidball, Robert Edward
Tidman, John Paul 78, 85, 109, 167, 201
Tidman, James Austin 24, 134, 201
Tidman, Tom Carson 48, 95, 162, 201
Tidwell, James 85, 119, 189
Tiley, Harold Clair 99
Tiley, Sally Theresa Jean 85, 183
Tolfe, George Dean Jr. 85, 183
Toschak, Boris Robert John 85
Tobias, John Butler, Jr. 84
Todd, Elizabeth Verle 95, 148
Todd, Phillip Leslie 42, 114, 167, 183
Tofte, Peggy Jeanne 85
Tofte, Robert M. 99
Tonkin, Samuel Garfield 85
Toske, Joyce Irene 34, 94, 178
Torrence, Joyce Louise 51, 132
Towell, Marlorie Joan 38, 94, 178
Tracy, Richard Sidney 30, 32, 37, 39, 112, 205, 241
Travis, Gordon Ray 102, 110, 191
Travis, Susan Jean 32, 84, 102, 110, 191
Triantafili, Richard Paul 85, 184
Trispet, Edgar William 85, 162
Tromby, Laurence Albert, Jr. 85, 95
Trout, Robert Roy 77, 106, 209
Trumbull, Leona Mae 85, 175
Trunk, Donald Andrew 94, 113, 175
Tucker, Gerald Arthur 80
Tucker, Robert Arthur
Tucker, Shirley Ann
Turquist, Reba C. 167, 169

Tustison, Gwen Laura Ghobson 77, 91
Tustison, Winston Andrew 62
Tutweiler, James Douglas 53, 67, 77, 208
Twiby, Desmond Daniel 60, 61
Twyler, Daniel Kenneth 46, 77
Tyler, Kay Francis 94, 167
Tzouanatos, Catherine 42, 71, 111, 177
U
Uelum, James Eugene 77, 135, 206
Ulrich, Helen Agnes
Utsund, Alice Marie 85, 183
Utsund, Harold Vernon 85
V
Vaaga, Laura D.
Valentine, Jane Roene 72, 33, 97, 38, 52
Vallance, May L. Pierson Dull 114, 202
Vallejo, Margaret Mary 77, 114, 177
VanDyke, Mary Catherine 84
Vance, Loren Joseph 40, 173
VanHeek, Ronald 85, 115
VanHorne, Virginia Ann 39, 85, 117, 189, 221
VanMeter, Jacqueline Jean 99
VanMeter, Tom Rae 52, 66, 77, 115, 134, 115, 158
Vann, Beverly Dee 94, 191
Vann Troelsen, Andre Antoinette 71, 111, 112
Vick, Olav Tioosaa 114, 202
Venable, Richard Milton 85
Vert, Harold Vert 85
Vessib, William Carl 85
Vidal, Helen Ruth
Vierhuis, Lou Marilyn 76, 113, 134, 135, 191
Vik, Olav Tioosaa 94, 173, 175
Vik, Victor Joseph 85
Vohs, John Lynn 85, 206
Vohlbi, Robin Lee 35, 94, 173
Vollas, Edna 85
Volk, Louis
VonKuster, Lee Norman
vonLorenz, Rolf S. 49
W
Wadsworth, Eugene Paul 66, 66
Wadsworth, Norma Jean 95, 179, 202
Wagnerus, Barbara Jean
Walker, Edwin David 85
Walrod, Phyllis A. 85
Walker, Frank Lee 77
Walker, Jack Eugene 67, 61
Walker, James Henry 67, 85, 109, 116, 119, 173
Walker, Jerald Eugene 85, 153, 154
Walker, Virginia Helen 85

PHOTOGRAPH CREDITS

Doug Anderson—5, 12, 13, 29 lower, 21 lower, 28 upper, 48 upper, 50, 81 upper, 56, 59 upper, 64, 100, 104, 135 upper, 180, 182, 184, 219.
Seidon Beck—8, 10, 12, 34, 214, 216, 217, 218, 222 upper, 222 upper.
Cluck Bloom—15, 26 lower, 27, 29, 42, 43, 60 upper, 62, 69, 144, 147, 180, 194, 196, 203, 206, 209, 222 lower, 229, 231 lower, 248, 249, sports photographs.
Harry Butler—20 upper, 21 upper, 23, 25, 28 lower, 33 upper, 38 upper, 39 upper, 41, 43, 44 upper, 46, 47, 49, 51 lower, 52, 53, 83, 87, 59, 60, 61, 63 lower, 65, 67, 68, 70, 71, 101, 105, 108-119, 128 lower, 130, 131, 132, 133, 134, 135 lower, 100 lower, 161, 164 upper, 167 lower, 169, 181, 250, individual student photographs.
Robert Catlin—37, 165, 240, 241, 250, 252, 253.
Glenn Chaffin—31, 59, 128, 129 upper, 142, 145, 154, 168, 197, 207, 215, 223, 231 upper, 237, sports photographs.
Ed Colby—32 left, 35, 36, 38, 226, 244.
Dick Edgerton—Sports photographs.
Ingar Elde—33 right, 39 lower, 123 upper.
Kim Forman—Sports photographs.
John Fersen—152.
James Gebhart—213.
Muriel Griffin—Sports photographs.
Ted Hewitt—30, 212, 242.
Dick Hosking—15, 26 upper, 50 center, 65 lower, 131, 140, 143, 187, 193, 200, 208, 220, 224, 227, 228, 229, 232, 233, 234, 245, 246 lower, 247, sports photographs.
George Lambro—238, 239.
Art Mathison—Sports photographs.
Tom Pullen—48 lower.
Ron Rice—346 upper.
Paul Russell—226.
Preston Sanabo—243.
Chuck Thompson—Sports photographs.
Walkup, Georgia Schwab 42, 52
Walkup, Robert Harry 85
Wall, Donald William 23, 85, 104, 109, 201
Wallace, Robert Harry 24, 85
Waldner, Gregory Hugh 85, 189
Walsh, Tony Vez
Walsh, James Patrick 85, 189
Walker, Dolores Irene 24, 66, 67, 208
Wallers, Edward Frederick 85, 187
Wallers, Vera Lucille 85, 187
Wallhall, Glenn Edward 77, 116, 132, 147, 182
Walton, Earl Elmer 35
Wanner, Kennedy Alfred
Warburton, Dianne Patrick 95, 116, 207
Ward, Frances Ariene 85
Warr, Robert 85, 198
Warr, Lawrence W.
Warner, Bonnie Theodora 85
Warren, Roxana Marie 85
Wazoka, John 95
Watson, James Harold 85, 95
Watson, Mary Davis 31, 76, 132, 179, 189
Watson, Warren Elyrett 77
Watt, William Henry 77
Weatherly, William James
Webber, Ardice Laurena 40, 202, 203
Weaver, Judith Lee 93, 104, 179, 203
Weaver, Lyle Frederick
Webb, Harold Robert 164
Webb, James Andrew 29
Webb, Robert Clinton 84, 180
Webber, Phyllis Jean 85
Weber, Edward Hans 44, 48, 71
Weber, Hazel Anna 85, 192
Weber, Kathryn Fran 85, 192
Weinstan, Paul Dean 46, 94, 195
Weinbar, Dorothy Ariene 85, 94, 96
Weinbar, Rudy Frederick 85, 94, 96
Weinstan, David Andrew 85
Welch, Dan Lee 85, 191
Welch, Donald Robert 76, 85, 157, 189
Welch, Genevieve Florence 49
Welch, Harvey LaVern 85, 182
Welch, Janice Edna 85, 182
Welch, Walter MacKay 94, 178, 197
Werte, Lois Arlene 46, 77
Wells, Donald Kenneth
Wells, Paul Alton 35, 36, 38, 76, 189
Wenkamp, Leonard Paul 89, 139, 141, 161
West, Donald Ray 85, 95
West, Lawrence James 48, 197
West, Lester Lynn
West, Donald Dale 85, 162, 201
Wester, Don H. 94, 175

Weslon, Roy Decker	85
Wetherell, Barbara Linda	94, 179, 183
Wherley, Emily Louise	84
Whitaker, Richard Allen	77
Whitcomb, Jaye Elaine	37, 70, 116, 187
White, Donald Arthur	53, 85, 199
White, Gary James	
White, Herbold Levi	
White, James Henry	43
Whitney, Wayne Ward	85
Whitset, Karen A	30, 32, 38
Whitset, Richard Allen	83
Wickersham, Arnes Kittmar	
Wickersham, MaryFay Elizabeth	
Wickham, Kenneth Jerome	84, 160, 175
Widenerhofer, Raymond Anthony	77, 199
Wien, George Hans	
Wierfeld, Joan Elaine	34, 94, 172, 183
Wiley, Susan	81, 189
Wilhelm, Iris Ann	94, 135, 179, 189
Wilhelm, Jerry Joseph	77
Wilkinson, George Fredrick, Jr	85
Williams, Clayton Charles	24, 205
Williams, Donald Vincent	46, 77
Williamson, Karen Marie	66, 95, 172, 191
Williamson, Marie Kintze	
Willis, Fred M	85
Wilson, Lillian Elaine	
Wilson, Gerene Mabel (McCrea, Gerene W.)	89, 70, 73, 77, 114, 131, 193
Wilson, Harry Shannon	85
Wilson, Henry Francis	85
Wilson, Henry Woodrow	49, 161
Wilson, Jimmie Lee	
Wilson, Robert Henry	57
Wilson, Virginia R.	
Wineman, Warren Herbert	85
Wine, Dale	40, 41, 168, 207
Wing, Joan Mercereau Gibson	43
Winkler, Brownie Carol	
Winkley, Frank Cornell	40
Winship, Donald Ross	56, 57
Winship, Miles Lyman	
Winterholler, Harold John	77, 144, 153, 154
Winters, James Wallace	77, 199
Wilsann, Ted John	63
Woepfel, Fred Raymond	40, 113, 116, 206, 207
Wolfenden, Harry S.	45
Wolgenant, Carl Fred, Jr	26, 82, 98, 181
Wolgenant, Kay Frances	59, 70, 78, 85, 181, 187
Woldstad, Alice Marie	68, 113
Wolf, Donald Wayne	24, 77
Wolfard, Gerald Lorain	28, 35, 85, 104, 113, 227
Wolfe, Bette Rae	40
Wolfe, Jefferson Franklin	95
Wolfeum, Bert Fred	46, 85
Wolfson, Rosa Joy	
Wolchliesser, Roland James	95
Wong, Lawrence	77, 172
Wood, Joanne Lev	95, 113
Woodahl, Jacqueline Fay	85, 183
Woodahl, Robert Lee	85
Woodard, Dona Ann	77, 191
Woodbury, Norma M.	
Woodcock, Patricia Margaret	52, 53, 192
Woodrow, Allan Matthew	95
Woods, Ann Lenore	51, 85, 181, 183, 225
Woods, Eugene Ray	24, 43, 205
Woods, Richard Donovan	53, 85, 109, 113, 115, 205
Woods, William Donald	24, 66
Woodward, Mary Kathleen McKenna	
Woolfolk, Mary Jo	85, 193
Woomer, Merrill Ethelbert	
Wordal, Milton Oliver	85, 199
Worden, Roy Francis, Jr.	24
Worline, Raymond William	
Wright, Gerald Gregory	45, 46, 47, 116
Wuertner, Benjamin J.	24
Wuethner, Willis Keith	67, 85, 162, 173, 201
Wyman, Virginia Lee	66, 95, 169, 172, 193
Y	
Yale, Fred Roger	
Yardley, Raymond Warren	
Yochim, Walter Mark	95
York, Beverly Frances	63, 69, 187, 169, 203
Young, Evelyn Mae	95, 172
Young, Harvey Joe	77, 113, 185
Young, Jack Alfred	57
Young, Maynard Jerome	
Young, Rae Freeman	95, 160, 175, 199
Young, Ronald Joseph	85
Young, Ruby Maren	77
Yerhus, Loretta Pearl	
Yule, Jamie Elaine	85, 108, 117
Yurko, Robert Owen	61
Z	
Zarr, Robert Duane	77, 205
Zeliger, Robert Adair	85
Zellinger, James Mathias	46, 85
Zenk, Daniel Richard	67, 77, 201
Zentner, John P.	
Zentz, Edward James	52, 65, 85
Zimmerman, Everett Alfred	77, 175
Zimmerman, Glenda Lee	
Zimmerman, Joan Marieje	85, 116
Zimmerman, Mary Lula	85
Zippertan, LenArd Spian	56, 97, 111, 113, 199
Zuck, John Owen	

When in the Capital City Shop at

Jacoby's Store for Men

Helena's Finest

You'll Find All Your Friends

at the

BLACKFOOT TAVERN

CLAUDE JONES, Prop.

ENJOY ITS FRIENDLY ATMOSPHERE

The Three Great Falls Banks

FIRST NATIONAL BANK

THE GREAT FALLS NATIONAL BANK

MONTANA BANK

Montana State University

Missoula, Montana

College of Arts and Sciences

Degree of Bachelor of Arts

Bacteriology Department

Biological Sciences

Botany Department

Chemistry Department

Economics Department

English and Speech Department

Foreign Languages Department

French, German, Greek, Latin, Spanish.

Geology Department

Health and Physical Education Department

History and Political Science Department

History, History and Political Science.

Home Economics Department

Liberal Arts

Mathematics Department

Medical Technology (B. S. Degree)

Physical Sciences

Physics Department

Pre-Medical Sciences

Psychology and Philosophy Department

Psychology, Psychology and Philosophy.

Radio (Certificate)

Secretarial-Home Arts

Social Sciences

Sociology, Anthropology and Social Work Department

Sociology, Anthropology, Social Work, Economics and Sociology.

Wildlife Technology (B. S. Degree)

Zoology Department

College of Fine Arts

Degree of Bachelor of Arts

School of Music

Applied Music, Music Education

Vocal and Instrumental, Piano, Organ,

Voice, Orchestral Instruments, Theory and

Composition.

Drama Department

Fine Arts Department

School of Business Administration

Degree of Bachelor of Science

Accounting; Banking and Finance; Insurance;

Industrial Organization, Management and Per-

sonnel; Marketing; Retailing; General Business;

Business Administration and Law; Secretarial

Science; Business Teaching.



School of Education

Degree of Bachelor of Arts

School of Forestry

Degree of Bachelor of Science

Forest Management, Range Management, Forest Utilization, Wildlife Management, Forestry-Journalism.

School of Journalism

Degree of Bachelor of Arts

Journalism, Forestry-Journalism.

School of Law

Degree of Bachelor of Laws

Degree of Bachelor of Arts, College of Arts and Sciences

Business Administration and Law

School of Pharmacy

Degree of Bachelor of Science

Affiliated School of Religion**Reserve Officers Training Corps**

Military Science and Tactics, Air Science and Tactics.

Summer College**Graduate School**

Master of Arts

Bacteriology, Botany, Chemistry, Economics, English, Foreign Languages, Geology, Health and Physical Education, History, Home Economics, Mathematics, Physics, Political Science, Psychology, Sociology, Zoology.

Master of Science

Bacteriology, Botany, Chemistry, Geology, Mathematics, Physics, Zoology.

Master of Science in Forestry

Master of Science in Pharmacy

Master of Science (combined major in Botany and Forestry)

Master of Arts in Journalism

Master of Arts in Education

Master of Science in Wildlife Technology

Master of Science in Wildlife Management

Master of Education

Master of Forestry

Master of Music Education

Public Service Division

Montana Cooperative Wildlife Research Unit

University Biological Station

University Press



- | | |
|-----------------------------|---------------------------------------|
| 1. FIELD HOUSE | 14. JOURNALISM |
| 2. HEATING PLANT | 15. MATH-PHYSICS |
| 3. WOMEN'S CENTER | 16. SCIENCE HALL |
| 4. TENNIS COURTS | 17. LAW |
| 5. NATURAL SCIENCE | 18. LIBERAL ARTS |
| 6. WOMEN'S GYMNASIUM | 19. LIBRARY |
| 7. UNIVERSITY HALL | 20. BUSINESS-EDUCATION |
| 8. DORNBLASER FIELD | 21. MUSIC |
| 9. SIMPKINS LITTLE THEATER | 22. STUDENT UNION |
| 10. MEN'S GYMNASIUM | 23. NORTH HALL |
| 11. FORESTRY | 24. CORBIN HALL |
| 12. ARMY AND AIR FORCE ROTC | 25. NEW HALL |
| 13. CHEMISTRY-PHARMACY | 26. WOMEN'S COOPERATIVE HOUSE |
| | 27. HOME ECONOMICS HOME LIVING CENTER |
| | 28. MUSIC PRACTICE |
| | 29. STUDENT HEALTH CENTER |
| | 30. WOMEN'S CLUB-ART BUILDING |
| | 31. CRAIG HALL |
| | 32. SOUTH HALL |
| | 33. JUMBO HALL |

I wish to thank the following persons, groups and firms for their assistance in helping produce the 1954 Sentinel:

The members of my family for their interest, help and encouragement.

Pat Koob for all the Haffinch drawings and poetry appearing in the book, for the cover drawing, end sheet, color drawings and poetry in the opening section, opening section design, and the color scheme and blocks for the body of the book.

The copy for the whole book was written by Pat Koob in poetry form in trochaic verse as is found in Longfellow's "Song of Hiawatha."

All Haffinch drawings and verses are original with Pat Koob who developed his likeness and personality in art and verse form as it appears in this book. The preliminary pen and ink portrayal of Haffinch was developed by Pat Koob and Wallace Norley.

Prose stories of Haffinch, recently reprinted in the Montana Kaimin from issues dating from the 1930's, are attributed to the late G. M. Crutchfield of Missoula, Harold Stearns of Harlowton, and other university students.

Wallace Norley for the preliminary cover design and opening section planning.

Dick Hosking and Chuck Bloom for their great effort and time spent on photography and darkroom work.

Lucille Armsby, E. Kirk Badgley, Robert Breen, Robert Catlin, Andy Cogswell, Mrs. G. M. Crutchfield and family, Bob Dundas, Ingvar Eide, James Gebhart, Shirley Guettler, Ted Hewett, Ruth Hughes, Claude Lord, Dr. Carl McFarland, Earl Martell, Ross Miller, Mary Nicol, Luther Richman, Ellen Torgimson, Cyrile Van Duser, Bob Ward.

Athletic Department, Montana Kaimin, News Service, Night Watchmen, Public Service Division, Registrar's Office, Student Union Business Office, Student Union Night Clerks.

Printing	Bill Remington Frank Cross	Reporter Printing and Supply Company Billings
Engraving	Albert Salisbury Bob Lindborg Howard Vierling	Artcraft Engraving and Electrotype Company Seattle, Washington
Portrait and Organization Photography	Harry Butler Ed Calby Eric Harding	McKay Art Company Missoula
Covers	Paul A. Nelson Harold N. Payne	Durand Manufacturing Company Chicago, Illinois

Typography, page, photograph and section arrangements were by the editor.

Lydian Cursive type was used for the headings, titles and poetry capitals. Identifications, captions and poetry copy were set in 8 and 12 point Metro type. Senior identifications and indices were set in 6 point Ionic type.

Doug Anderson

Editor

1954 Sentinel

*P*at and Deacon thank Wise Haffinch
For his vision and wise teachings.
Now he journeys up the mountain
To await a future calling.







